

CANADA VERSION

POLARIS

RZR

2020

ACCESSORIES + APPAREL



LIVE WIDE OPEN™



#RZR

LIVE THE LIFESTYLE.
JOIN THE COMMUNITY.

POLARIS.COM/RZRlife

2020 LINEUP

SEE THE FULL LINEUP AT POLARIS.COM/RZR

PRO

P. 4



NEW
RZR PRO XP® ULTIMATE

NEW
RZR PRO XP® PREMIUM

NEW
RZR PRO XP®



NEW
RZR PRO XP® 4 ULTIMATE

NEW
RZR PRO XP® 4 PREMIUM

NEW
RZR PRO XP® 4

XTREME PERFORMANCE

P. 18



RZR XP® TURBO S



RZR XP® TURBO



RZR XP® 1000



RZR® RS1®



RZR XP® 4 TURBO S

RZR XP® 4 TURBO

RZR XP® 4 1000

TRAIL

P. 30



RZR® S 1000



RZR® S 900



RZR® S4 1000

RZR® 900

RZR® 570

YOUTH

P. 75

CONTENTS

PRO 4

AUDIO	8
WINDSHIELDS, ROOFS, REAR PANELS, DOORS	10
VEHICLE PROTECTION & LIGHTING	12
STORAGE	14
PRO ARMOR® AFTERMARKET	16

XTREME PERFORMANCE 18

WINDSHIELDS & REAR PANELS	20
ROOFS & DOORS	22
VEHICLE PROTECTION	24
STORAGE & MIRRORS	26
RZR® RS1®	28

TRAIL 30

WINDSHIELDS & REAR PANELS	32
ROOFS & DOORS	34
BUMPERS & ROCK SLIDERS	36
STORAGE, KOLPIN®, PLOWS & TRACKS	38

COMMON ACCESSORIES 40

LIGHTING	40
RIDE COMMAND & AUDIO	46
PRO ARMOR® WHEELS & TIRES	50
VEHICLE & RIDER PROTECTION	66
POLARIS NORTHSTAR® COOLERS	68
COCKPIT & MIRRORS	70
WINCHES	72
ADDITIONAL ACCESSORIES & 570	74

YOUTH 75

PARTS & GARAGE 76

OIL & LUBRICANTS	76
MAINTENANCE	78
HD PARTS	82
SERVICE PARTS	84
BATTERY & LIFTS	86
GARAGE & TRAILERING	88

APPAREL & HELMETS 90

OUTERWEAR & PROTECTION	90
CASUALWEAR	96
CAMO & GIFTS	103



BUILD YOUR OWN
AT POLARIS.COM/RZR

POLARIS
ENGINEERED

KEEP YOUR
STANDARDS
HIGH. WE DO.

DESIGNED



Designed by the same people who designed your vehicle.

TESTED



Extensively tested in the field so you ride with 100% confidence.

TRUSTED

ACCESSORIES
BACKED BY A



WARRANTY

65 years in the business.
The #1 name in Off-Road.



WE HOLD OUR
PARTNERS TO THE
SAME STANDARDS

PRO ARMOR 
PREMIUM AFTERMARKET OPTIONS
DESIGNED WITH POLARIS' TO
MAXIMIZE PERFORMANCE

 **Rockford Fosgate**
A GLOBAL LEADER IN
AUDIO INNOVATION,
DESIGN & ENGINEERING

MBQUART
IGNITE AND FUEL YOUR
PASSION FOR PRECISE QUALITY
SOUND REPRODUCTION

RIGID
PRODUCTS SO GOOD THEY REPLACE
OR REPAIR THEM FOR LIFE

KOLPIN
OUTDOORS
MAKING PRODUCTS FOR AVID
SPORTSMEN SINCE 1943

INTRODUCING THE NEWEST RZR®

RZR PRO XP



EXPERIENCE THE POWER OF PRO

RIGID® SR SERIES
81.3 cm LED LIGHT BAR
SEE P. 13

INTEGRATED WINCH
SEE P. 12



> UNMATCHED ENGINEERING

Next-level innovations making your RZR® unlike anything you've had before.

Rockford Fosgate® Audio P. 8
Ride Command P. 8
Integrated Winch P. 12
RIGID® Lighting P. 13

NEW PLUG & PLAY ELECTRICAL

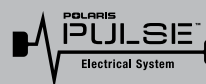

**EFFORTLESSLY ADD
LIGHTS, AUDIO & WINCH**

Polaris PULSE™
Learn More P. 13



> VISIONARY DESIGN

Relentless attention to detail delivering extraordinary style and function for the ultimate ride.

Windshields P. 10
Roofs P. 11
Door Closeoffs P. 11
Mirrors P. 15



> ELEVATED FUNCTIONALITY

Unrivaled collection of accessories to give you even more reasons to get out - and stay out riding.

Protection P. 12
Storage P. 14
Wheels & Tires P. 50

RIDER ACCESSORY COLLECTIONS

VIEW & SHOP THE FULL COLLECTIONS AT
[POLARIS.COM/RZRcollections](https://www.polaris.com/RZRcollections)



> DUNE



> DESERT



> TRAIL



> MOUNTAIN

Experience the soft sands of the dunes.



Dominate the rocky landscape and charge through endless miles of desert.



Navigate the trails and soak up the old-growth groves, forests, plains and waterways.



Climb pristine mountain trails for an epic view.



PERSONALIZE YOUR PRO XP WITH ACCESSORIES THAT FIT WHERE YOU RIDE & HOW YOU RIDE

ROCKFORD FOSGATE® AUDIO P.8

RIDER COMFORT P.10

VEHICLE PROTECTION P.12
RIGID® LIGHTING P.13

STORAGE P.14
MIRRORS P.15

PRO ARMOR® WHEELS & TIRES P.50
POLARIS NORTHSTAR® COOLERS P.68
POLARIS® WINCHES P.72

INTRODUCING A NEW AUDIO EXPERIENCE



An industry first. A true factory installed integrated off-road audio system. Rockford Fosgate® partnered with Polaris® to build the loudest, highest performing system the industry has ever heard. Specifically tuned and rider-centric to create a class leading audio experience that is second to none.

- PLUG AND PLAY
- ELEMENT READY™
- NO LOSS OF CARGO SPACE
- BLUETOOTH™

SOURCE UNITS

- Rockford Fosgate® engineered the first off-road tune, designed specifically for the Pro XP platform
- Tuned to combat wind and motor noise delivering an incredible sound no matter the speed
- IP certified design guards against dust and moisture intrusion

AMPLIFIERS

- Ultra Compact CLEAN technology
- Highly efficient design capable to be pushed hard without overheating

SPEAKERS

- Off-Road Optimized Element Ready™ speakers that thrive in any outdoor environment
- Specifically tuned enclosures create rich cockpit sound perfect for the Pro XP rider
- Rugged but lightweight materials without sacrificing speed for sound

SUBWOOFERS

- Rockford Fosgate® designed, high-power, high-excursion subwoofer that acoustically couples with the cockpit for perfect bass response
- Torture tested to ensure long life and performance

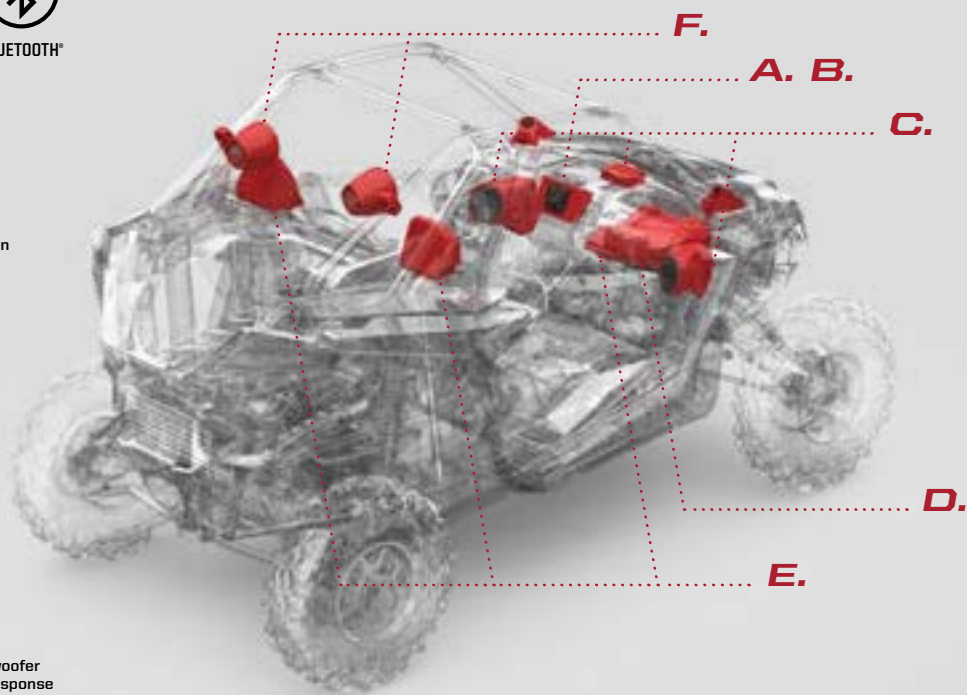

> AUDIO

BUILD YOUR SOUND (CHOOSE THE PATH THAT MATCHES YOUR RZR®)

FACTORY-INSTALLED

SKIP TO STEP 3



PRO XP
RIDE
COMMAND
+
STAGE 2

PRO XP 4
RIDE
COMMAND
+
STAGE 2
AND REAR
SPEAKERS

NO FACTORY AUDIO

STEP 1

SELECT HEAD UNIT

RIDE
COMMAND

2884072 • \$1,999⁹⁹

OR

PMX-2
HEAD UNIT

2883964 • \$709⁹⁹

MOUNT KIT REQUIRED

2884073 • \$649⁹⁹

PRO XP 4 '20, PRO XP '20

SEE P. 46 FOR FULL
RIDE COMMAND DETAILS

MOUNT KIT INCLUDED

STEP 2

ADD AUDIO KIT

STAGE 2

FULL RANGE AMPLIFIER AND FRONT UNDER-DASH SPEAKERS

2883943 • \$974⁹⁹

STEP 3

UPGRADE AUDIO

STAGE 3
25.4 cm SUBWOOFER
UPGRADE

2883857 • \$974⁹⁹
NOT COMPATIBLE WITH STAGE 4

OR

STAGE 4
25.4 cm SUBWOOFER
WITH REAR COAXIAL
SPEAKER UPGRADE

2884255 • \$1,549⁹⁹
NOT COMPATIBLE WITH STAGE 3
PRO XP 4 ULTIMATE MODELS COME WITH
FACTORY-INSTALLED REAR SPEAKERS.
STAGE 4 NOT COMPATIBLE

+ / OR

REAR PODS

2883945 • \$779⁹⁹

ADD ONTO STAGE 2, STAGE 3 OR STAGE 4

REAR SPEAKER POD AUDIO HARNESS

2415152 • \$69⁹⁹

REQUIRED TO ADD PODS TO STAGE 2 OR STAGE 3

PRO XP 4 '20, PRO XP '20

HARNESS NOT REQUIRED ON PRO XP 4 ULTIMATE MODELS WITH
FACTORY-INSTALLED REAR SPEAKERS

RIDE COMMAND AUDIO SYSTEMS

STAGE 2	STAGE 2 + REAR PODS	STAGE 2 + STAGE 3	STAGE 2 + STAGE 3 + REAR PODS	STAGE 2 + STAGE 4	STAGE 2 + STAGE 4 + REAR PODS
\$3,624 ⁹⁷	\$4,474 ⁹⁵	\$4,599 ⁹⁶	\$5,449 ⁹⁴	\$5,174 ⁹⁶	\$5,954 ⁹⁵

PMX-2 AUDIO SYSTEMS

STAGE 2	STAGE 2 + REAR PODS	STAGE 2 + STAGE 3	STAGE 2 + STAGE 3 + REAR PODS	STAGE 2 + STAGE 4	STAGE 2 + STAGE 4 + REAR PODS
\$1,684 ⁹⁸	\$2,534 ⁹⁶	\$2,659 ⁹⁷	\$3,509 ⁹⁵	\$3,234 ⁹⁷	\$4,014 ⁹⁶

A. 17.78 cm RIDE COMMAND DISPLAY

» 2884072 • \$1,999⁹⁹
PRO XP 4 '20, PRO XP '20, STANDARD ON PRO XP ULTIMATE
REQUIRES MOUNT KIT 2884073

SEE P. 46 FOR FULL RIDE COMMAND DETAILS

B. PMX-2 HEAD UNIT

- 6.86 cm full color display
- AM/FM/WB tuner
- Pandora Control
- Bluetooth® Connectivity
- Includes mount kit

» 2883964 • \$709⁹⁹
PRO XP 4 '20, PRO XP '20, NOT COMPATIBLE WITH PRO XP ULTIMATE

C. STAGE 2 FULL RANGE AMPLIFIER AND FRONT UNDER-DASH SPEAKERS

- 400 watt full range amplifier
- 50 watt 16.51 cm component speakers with tweeters with enclosures

» 2883943 • \$974⁹⁹
PRO XP 4 '20, PRO XP '20, STANDARD ON PRO XP ULTIMATE

D. STAGE 3 25.4 cm SUBWOOFER UPGRADE

- 400 watt 25.4 cm subwoofer with enclosure with grille
- 400 watt integrated subwoofer amplifier

» 2883857 • \$974⁹⁹
PRO XP 4 '20, PRO XP '20

E. STAGE 4 25.4 cm SUBWOOFER WITH REAR COAXIAL SPEAKER UPGRADE

- 400 watt 25.4 cm subwoofer with enclosure and grille
- 400 watt integrated subwoofer amplifier
- 50 watt 16.51 cm coaxial speakers with enclosure and grilles

» 2884255 • \$1,549⁹⁹
PRO XP 4 '20, PRO XP '20

F. REAR PODS USE WITH STAGE 2, STAGE 3 OR STAGE 4

- 50 watt 16.51 cm coaxial speakers with can-enclosures and mounting hardware and grilles
- Stage 2 and 3 require Audio Harness (2415152), sold separately

» 2883945 • \$779⁹⁹
PRO XP 4 '20, PRO XP '20

> BUILD YOUR CAB



LOCK & RIDE

REVOLUTIONARY INSTALLATION

Lock & Ride™ clamps for easy on-off and eliminates the risk of cracking.



AIRTIGHT GASKET SEAL

Keep drafts and moisture out. Reduces rattle chatter on full glass windshields.

WINDSHIELDS

GLASS

NEW FULL WINDSHIELD - GLASS

- Works with both Poly and Aluminum Roofs
- Double layer laminated, tempered glass windshield
- Fits seamlessly with the roof and hood of your RZR™ to form a complete and full seal for maximum durability and reduce chatter

» 2883753 • \$969⁹⁹
PRO XP 4 '20, PRO XP '20
NOT COMPATIBLE WITH LIGHT POCKET ALUMINUM ROOF (2883961)

HARD COAT POLY

NEW LOCK & RIDE FULL VENTED WINDSHIELD - HARD COAT POLY

- Compatible with Aluminum Roof only (2883961 or 2883743)
- Impact-resistant, long-lasting .64 cm durable hard coated polycarbonate
- Full protection with airflow vents that quickly open for cockpit ventilation

» 2884305 • \$739⁹⁹
PRO XP 4 '20, PRO XP '20

NEW LOCK & RIDE FULL VENTED WINDSHIELD - HARD COAT POLY

- Compatible with Poly Sport Roof only (2883928)
- Impact-resistant, long-lasting .64 cm durable hard coated polycarbonate
- Full protection with airflow vents that quickly open for cockpit ventilation

» 2883756 • \$739⁹⁹
PRO XP 4 '20, PRO XP '20

NEW LOCK & RIDE HALF WINDSHIELD - HARD COAT POLY

- Impact-resistant, long-lasting .64 cm durable hard coated polycarbonate
- Provides protection and airflow into the cab

» 2883754 • \$324⁹⁹
PRO XP 4 '20, PRO XP '20

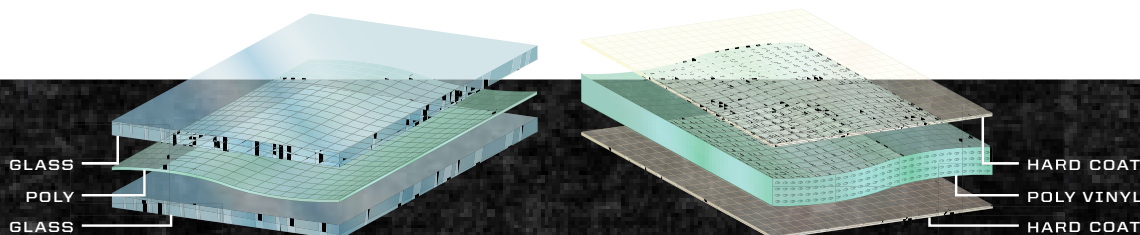

GLASS VS HARD COAT POLY

- | | |
|--|---|
| <ul style="list-style-type: none"> • Superior optical clarity (automotive level) • Scratch resistant • Seals tight • Cold weather/heavy duty | <ul style="list-style-type: none"> • Lightweight, flexible, easy to store/remove • Impact-resistant • Hard Coat: 30x more scratch resistance than regular poly windshields |
|--|---|

ALUMINUM VS HARD COAT POLY

- | | |
|--|--|
| <ul style="list-style-type: none"> • High protection strength • Lower profile • Sleek style | <ul style="list-style-type: none"> • Water run-off • Pre-existing mounting features • Lightweight |
|--|--|



ROOFS

NEW ALUMINUM ROOF

- .32 cm light-weight aluminum stamped sheet with full seal for a leak-free barrier and eliminates vibration
- Low-profile design, quick installation with maximum protection and durability from the harshest conditions

COLOR	2-SEAT	4-SEAT	NOT SHOWN
MATTE BLACK	2883743-458 \$589 ⁹⁹	2883990-458 \$949 ⁹⁹	
INDY RED	2883743-293 \$629 ⁹⁹	2883990-293 \$1,014 ⁹⁹	
BLUE METALLIC	2883743-751 \$629 ⁹⁹	2883990-751 \$1,014 ⁹⁹	

PRO XP '20 PRO XP 4 '20

NEW LIGHT POCKET ALUMINUM ROOF

- .32 cm light-weight aluminum stamped sheet with full seal for a leak-free barrier and eliminates vibration
- Low-profile with light pocket
- Quick installation with maximum protection and durability from the harshest conditions

COLOR	2-SEAT	4-SEAT	NOT SHOWN
MATTE BLACK	2883961-458 \$649 ⁹⁹	2883991-458 \$1,015 ⁹⁹	

PRO XP '20 PRO XP 4 '20

ADD THE 71.12 cm RIGID™ SINGLE ROW LED LIGHT BAR. FITS PERFECTLY INTO ROOF POCKET. P. 13 FOR DETAILS



VISIONARY DESIGN

Relentless attention to detail delivering extraordinary style and function for the ultimate ride.

NEW POLY SPORT ROOF

- Durable light-weight polypropylene with contoured design for water run-off
- Maximum protection with full seal for a leak-free barrier and reduced chatter

COLOR	2-SEAT	4-SEAT	NOT SHOWN
MATTE BLACK	2883928 \$454 ⁹⁹	2883946 \$689 ⁹⁹	

PRO XP '20 PRO XP 4 '20

REAR PANEL

NEW LOCK & RIDE POLY REAR PANEL

- Drape formed 3 mm polycarbonate for lightweight, impact-resistant durability
- Maintains rear visibility while reducing rear air swirl from getting back into cockpit

COLOR	2-SEAT	4-SEAT	NOT SHOWN
CLEAR	2883757 \$454 ⁹⁹	2884147 \$454 ⁹⁹	

PRO XP '20 PRO XP 4 '20

DOORS

NEW DOOR CLOSEOFFS

- Lightweight thermoplastic door closeoffs to provide rider protection from mud, rock and water
- Quick installation for a seamless fit into door opening

» 2883765 • \$259⁹⁹
PRO XP '20
DOOR CLOSEOFFS COME STOCK ON PRO XP 4.



> BUMPERS

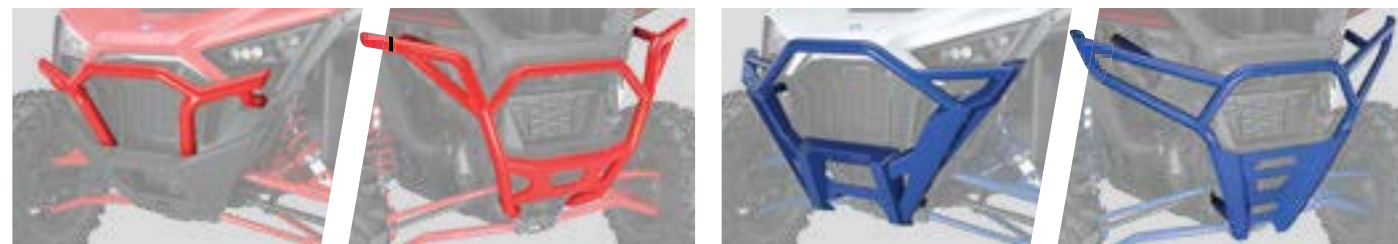

NEW
LOW PROFILE BUMPER
 • Durable, powder-coated 1.5" - 1.75" tube steel with sleek lower profile

COLOR	FRONT	REAR
■ MATTE BLACK	2883746-458 \$379 ⁹⁹	2883748-458 \$389 ⁹⁹
■ INDY RED	2883746-293 \$399 ⁹⁹	2883748-293 \$434 ⁹⁹
■ BLUE METALLIC	2883746-751 \$399 ⁹⁹	2883748-751 \$434 ⁹⁹

PRO XP 4 '20, PRO XP '20

NEW
HIGH COVERAGE BUMPER
 • Durable 12 gauge powder-coated steel with extended high-coverage design for maximum vehicle protection

COLOR	FRONT	REAR
■ MATTE BLACK	2883749-458 \$439 ⁹⁹	2884189-458 \$454 ⁹⁹
■ INDY RED	2883749-293 \$484 ⁹⁹	2884189-293 \$484 ⁹⁹
■ BLUE METALLIC	2883749-751 \$484 ⁹⁹	2884189-751 \$484 ⁹⁹

PRO XP 4 '20, PRO XP '20



NEW
INTEGRATED WINCH
 SEE P. 73



NEW
RIGID 15.24 cm LIGHT BAR
 SEE RIGHT PAGE

UNMATCHED ENGINEERING

Next-level style & function. Front bumpers are designed to effortlessly integrate a winch or 15.2 cm RIGID® light bar. No extra mounts required.

> ROCK SLIDERS



10 GAUGE STAMPED STEEL
 NO LOSS IN GROUND CLEARANCE



4.5cm STEEL TUBE CONSTRUCTION
 EXTENDS FROM MACHINE FOR MAX PROTECTION THROUGH ROUGH TERRAIN

NEW
LOW PROFILE

COLOR	2-SEAT	4-SEAT
■ MATTE BLACK	2883760-458 \$439 ⁹⁹	2883987-458 \$794 ⁹⁹
■ INDY RED	2883760-293 \$474 ⁹⁹	2883987-293 \$851 ⁹⁹
■ BLUE METALLIC	2883760-751 \$474 ⁹⁹	2883987-751 \$851 ⁹⁹

PRO XP '20 PRO XP 4 '20

NEW
KICK-OUT

COLOR	2-SEAT	4-SEAT
■ MATTE BLACK	2883997-458 \$454 ⁹⁹	2883988-458 \$779 ⁹⁹
■ INDY RED	2883997-293 \$484 ⁹⁹	2883988-293 \$779 ⁹⁹
■ BLUE METALLIC	2883997-751 \$484 ⁹⁹	2883988-751 \$839 ⁹⁹

PRO XP '20 PRO XP 4 '20

NEW & IMPROVED REUSABLE ANCHOR MOUNTS

Easily mount rock sliders with two piece mount. Reusable anchors mount to built-in dedicated chassis mount standard on your machine.



CLOSED/
UNLOCKED

OPEN/
LOCKED

> LIGHTING



RIGID®

ADVANCED TECH

RIGID® lights are driven by Aluminum PCB Smart Boards™, 6063-T5 aircraft aluminum extruded housings and Tiger Drylac® UV protection polyester powdercoating.

EXCLUSIVE OPTICS

RIGID® invests heavily in optical science and has patented multiple optics and optics systems, maximizing light output and efficiency.

RIGID® LIMITED LIFETIME WARRANTY

If you own a RIGID® light and it breaks, we will replace or repair it for life.*

LIGHT BAR OPTIONS

BRAND SIZE TYPE	RAW LUMENS	PN • PRICE	FITMENT
NEW RIGID® 15.2 cm E-SERIES	9,504	2883948 • \$409 ⁹⁹	PRO XP 4 '20, PRO XP '20
NEW RIGID® 71.1 cm SR-SERIES	17,556	2884074 • \$1,009 ⁹⁹	PRO XP 4 '20, PRO XP '20
NEW RIGID® 81.3 cm SR-SERIES	20,064	2883947 • \$1,064 ⁹⁹	PRO XP 4 '20, PRO XP '20

EFFORTLESSLY MOUNTS IN THE WINCH POCKET FOR SEAMLESS INTEGRATION IN FRONT BUMPERS
 SEE LEFT PAGE FOR PRODUCT DETAILS

DESIGNED FOR USE WITH LIGHT POCKET ALUMINUM ROOF
 SEE P. 11 FOR PRODUCT DETAILS

HARNESSES

MODEL	LIGHT BAR SET-UPS	
	1 LIGHT IN 1 LOCATION ON 1 SWITCH	2 LIGHTS IN 2 LOCATIONS ON 2 SWITCHES
PRO XP 4 '20 PRO XP '20	POLARIS PULSE™ LIGHT BAR HARNESS 2883949 \$90 ⁹⁹	POLARIS PULSE™ LIGHT BAR HARNESS (x2) 2883949 \$90 ⁹⁹

VISIONARY DESIGN

Mounting brackets designed to channel wiring to busbar. Pre-drilled cage holes for easy and seamless channeling.

INTRODUCING

PLUG & PLAY ELECTRICAL

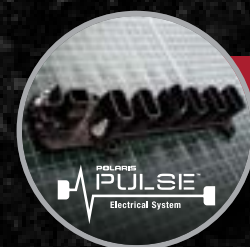

POLARIS PULSE™ IS A REVOLUTIONARY way to provide power to your vehicle, and makes adding electrical accessories a snap.

- Simple plug & play harness to busbar hub
- No need to remove nuts and stack wire terminals like a 3-post terminal set-up
- Secure connection guaranteed every time

POLARIS ENGINEERED™ ADVANTAGES

SEE P. 44 FOR FULL RIGID® AND PRO ARMOR® LIGHT OPTIONS

*If RIGID® determines, in its sole discretion, that your product is defective in material or workmanship, RIGID® will honor your warranty claim. In some cases the product will be replaced, depending on the specific timeframe of the purchase. If the product is repaired, all parts, labor and return shipping may be covered by RIGID®.



> STORAGE

DAY TRIP

ACCESSORY	PN	PRICE
9.5L SHOULDER STORAGE BAG	2884286	\$129 ⁹⁹
14 L NORTHSTAR® COOLER - GRAPHITE	2883968	\$249 ⁹⁹
LOCK & RIDE 70 L FORWARD CARGO STORAGE BOX	2883751	\$389 ⁹⁹

NEW **LOCK & RIDE** 70L FORWARD CARGO STORAGE BOX

- Protect your gear in the 70L Forward Cargo Storage Box with lockable latches and side handles
- Durable Polypropylene engineered to seal out dust and water
- Lock & Ride® secures strongly to cargo bed

FIT:
2 Full-Size Helmets
Tool Kit
Jacket/Coat
Food & Drinks

» 2883751 • \$389⁹⁹
PRO XP 4 '20, PRO XP '20

FORWARD CARGO AND REAR CARGO STORAGE BOXES NEST PERFECTLY TOGETHER



NEW 9.5L SHOULDER STORAGE BAG

- Keep your belongings safe and secure in the 9.5L Shoulder Storage Bag
- Molded sides, lid inserts, waterproof zipper and a nylon mesh pocket for versatile storage options
- Easy install and quick access with a sleek look within the cockpit

FIT:
Flashlight
Snacks
Sunglasses
Bug Spray

» 2884286 • \$129⁹⁹
PRO XP 4 '20, PRO XP '20
FITS ON REAR SEATS OF PRO XP 4 ONLY



NEW 7.25L DOOR STORAGE BAG

- 7.25L quick reach access to keep supplies and gear secure
- Waterproof zipper keeps everything enclosed clean and dry
- Molded face with EVA carbon fiber vinyl cover design

» 2884304 • \$169⁹⁹
PRO XP 4 '20, PRO XP '20
FITS ON FRONT DOORS OF PRO XP 4 ONLY



FIT:
Cell Phone
Gloves
Sunscreen

MORNING-TO-NIGHT

ACCESSORY	PN	PRICE
28 L NORTHSTAR® COOLER - GRAPHITE	2883424	\$309 ⁹⁹
LOCK & RIDE 28 L NORTHSTAR® COOLER BRACKET	2884070	\$79 ⁹⁹
7.25L DOOR STORAGE BAG	2884304	\$164 ⁹⁹
LOCK & RIDE 40L REAR CARGO STORAGE BOX	2883752	\$259 ⁹⁹

NEW **LOCK & RIDE** 40L REAR CARGO STORAGE BOX

- Protect your gear in the 40L Rear Cargo Storage Box with lockable latches and side handles
- Durable Polypropylene engineered to seal out dust and water
- Lock & Ride® secures strongly to cargo bed

» 2883752 • \$259⁹⁹
PRO XP 4 '20, PRO XP '20

REAR CARGO STORAGE BOX AND 28 L NORTHSTAR® COOLER NEST PERFECTLY TOGETHER



HAVE-IT-ALL

ACCESSORY	PN	PRICE
28 L NORTHSTAR® COOLER - GRAPHITE	2883424	\$309 ⁹⁹
LOCK & RIDE 28 L NORTHSTAR® COOLER BRACKET	2884070	\$79 ⁹⁹
LOCK & RIDE 40L REAR CARGO STORAGE BOX	2883752	\$259 ⁹⁹
PIVOTING SPARE TIRE CARRIER	2883745-458	\$649 ⁹⁹
7.25L DOOR STORAGE BAG	2884304	\$164 ⁹⁹
9.5L SHOULDER STORAGE BAG (not shown)	2884286	\$129 ⁹⁹



NEW PIVOTING SPARE TIRE CARRIER

- Compatible with all Pro XP modular cargo bed storage options
- Secure mounting to roll cage with click to lock clamps to stay locked during the ride
- Pivoting gas strut system allowing for easy access to a cooler and/or storage boxes in bed
- Y-Ratcheting Strap included in kit
- 32" max tire size and 34 kg max weight capacity

» 2883745-458 • \$649⁹⁹
PRO XP 4 '20, PRO XP '20

4-SEAT ADAPTER BRACKET KIT • 2884669 • \$19⁹⁹
REQUIRED ON PRO XP 4 MODELS

KEEP IT ICE COLD

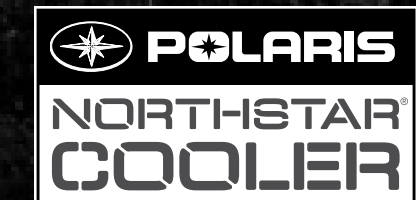

NEW **LOCK & RIDE** 28 L NORTHSTAR® COOLER BRACKET

» 2884070 • \$79⁹⁹
PRO XP 4 '20, PRO XP '20

SEE P. 68 FOR FULL DETAILS ON POLARIS NORTHSTAR® COOLERS

> MIRRORS

NEW FOLDING SIDE MIRRORS

- Installs in minutes and integrates into a designated mounting position
- Laminated safety glass for excellent scratch resistance

» 2883762 • \$259⁹⁹
PRO XP 4 '20, PRO XP '20



NEW PREMIUM CONVEX REAR VIEW MIRROR

- Installs in minutes and integrates into a designated mounting position
- Laminated safety glass for excellent scratch resistance

» 2883763 • \$155⁹⁹
PRO XP 4 '20, PRO XP '20



SEE P. 89 FOR STRAPS AND COVER

PRODUCTS FROM OUR PARTNER



Pro Armor® is the leader in aftermarket ATV & UTV products. They design and manufacture everything you need to fully customize your machine from front to rear bumper. Give other riders machine envy with these accessories exclusively from our partner, Pro Armor®.



PRO XP DOOR BAGS

- Pro Armor® door bag adds needed storage to your ride, with additional padded protection for your knees
- Bags are available in multiple colors, matching your ride
- UV protected water resistant marine grade vinyl for longevity and installs in minutes
- Compatible with stock doors only

COLOR		
■ BLACK (BL)	P199Y322BL	\$179 ⁹⁹
■ BLUE (BU)	P199Y322BU	\$179 ⁹⁹
■ INDY RED (RD)	P199Y322RD	\$179 ⁹⁹
□ WHITE (WH)	P199Y322WH	\$179 ⁹⁹

PRO XP 4 '20, PRO XP '20
FITS FRONT DOORS OF PRO XP 4 ONLY



PRO XP BED STORAGE BAG

- Made for maximum UV protection and separate tool compartment with zippered pouch and tool holders for your extra supplies on your ride
- Designed to mount perfectly in the bed of your RZR®, installs easily with included hardware
- Double zippered to open and close for easy access to your supplies. Included dividers for maximum organization
- Fits with Pro Armor® Bed Cooler Bag (P199Y333), sold separately

COLOR		
■ BLACK (BL)	P199Y332BL	\$219 ⁹⁹
■ BLUE (BU)	P199Y332BU	\$219 ⁹⁹
■ INDY RED (RD)	P199Y332RD	\$219 ⁹⁹
□ WHITE (WH)	P199Y332WH	\$219 ⁹⁹

PRO XP 4 '20, PRO XP '20



PRO XP BED COOLER BAG

- Bed cooler bag designed for keep things cool while riding and fit perfectly in the bed of your RZR®
- Double zippered to open and close for easy access to your supplies
- Fits with Pro Armor® Bed Storage Bag, sold separately

COLOR		
■ BLACK (BL)	P199Y333BL	\$94 ⁹⁹
■ BLUE (BU)	P199Y333BU	\$94 ⁹⁹
■ INDY RED (RD)	P199Y333RD	\$94 ⁹⁹
□ WHITE (WH)	P199Y333WH	\$94 ⁹⁹

PRO XP 4 '20, PRO XP '20

PRO XP A-ARM & TRAILING GUARDS

- Made from .317 cm thick brushed aluminum for strength with lightweight performance
- Protect you're A-Arms without sacrificing functionality
- Included hardware makes for an easy install
- Trail Guards feature preinstalled HMW sliders

» A-ARM GUARDS
P199P365 • \$284⁹⁹
PRO XP 4 '20, PRO XP '20



» TRAILING GUARDS
P199P366 • \$324⁹⁹
PRO XP 4 '20, PRO XP '20



PRO XP CAGE

- Completely restyles your RZR® as a direct replacement for the stock cage
- 4.45 cm 6 5.08 cm x .241 cm Wall DOM Steel Tubing
- Available in Polaris® signature colors
- Not Compatible with Polaris® Windshields, Polaris® Roofs, Stage 4 Audio, Rear Panel and Spare Tire Carrier

COLOR	NO INTRUSION	"V" INTRUSION
■ BLACK (BL)	P199C049BL \$2,336 ⁹⁹	P199C050BL \$2,336 ⁹⁹
■ POLARIS® BLUE (PB)	P199C049PB \$2,336 ⁹⁹	P199C050PB \$2,336 ⁹⁹
■ INDY RED (RD)	P199C049RD \$2,336 ⁹⁹	P199C050RD \$2,336 ⁹⁹
■ TITANIUM METALLIC (TM)	P199C049TM \$2,336 ⁹⁹	P199C050TM \$2,336 ⁹⁹
□ WHITE (WH)	P199C049WH \$2,336 ⁹⁹	P199C050WH \$2,336 ⁹⁹

PRO XP '20



PRO XP SPORT FRONT BUMPER & SKID

- Made from lightweight 4.45 cm aluminum tubing, welded and fit tested
- Mounts to chassis and easy install
- Designed to work with the Pro Armor® line of cube lights or light bars for additional and much needed trail lighting
- Available in Polaris® signature colors
- Not compatible with Polaris® winches

COLOR	BUMPER	SKID PLATE
■ BLACK (BL)	P199P360BL \$389 ⁹⁹	P199P363BL \$104 ⁹⁹
■ POLARIS® BLUE (PB)	P199P360PB \$389 ⁹⁹	P199P363PB \$104 ⁹⁹
■ INDY RED (RD)	P199P360RD \$389 ⁹⁹	P199P363RD \$104 ⁹⁹
■ TITANIUM METALLIC (TM)	P199P360TM \$389 ⁹⁹	P199P363TM \$104 ⁹⁹
□ WHITE (WH)	P199P360WH \$389 ⁹⁹	P199P363WH \$104 ⁹⁹

PRO XP 4 '20, PRO XP '20

PRO XP ROOF

- Designed to work with our Pro Armor® cage and comes install ready
- Available in multiple Polaris® signature colors, with or without light pocket
- Made from .203 cm aluminum for strength and lightweight to protect you from the elements, rain or shine

COLOR	NON-POCKET	POCKET
■ BLACK (BL)	P199R137BL \$519 ⁹⁹	P199R138BL \$555 ⁹⁹
■ POLARIS® BLUE (PB)	P199R137PB \$519 ⁹⁹	P199R138PB \$555 ⁹⁹
■ INDY RED (RD)	P199R137RD \$519 ⁹⁹	P199R138RD \$555 ⁹⁹
■ TITANIUM METALLIC (TM)	P199R137TM \$519 ⁹⁹	P199R138TM \$555 ⁹⁹
□ WHITE (WH)	P199R137WH \$519 ⁹⁹	P199R138WH \$555 ⁹⁹

PRO XP '20

PRO XP DOORS

- Complete half door fits your RZR® perfectly using the included OEM latch assembly
- High quality welded aluminum construction for lightweight durability and available in multiple Polaris® signature colors to match your ride
- Fitted door bags and graphic kits available and sold separately

COLOR		
■ BLACK (BL)	P199D003BL	\$1,055 ⁹⁹
■ POLARIS® BLUE (PB)	P199D003PB	\$1,055 ⁹⁹
■ INDY RED (RD)	P199D003RD	\$1,055 ⁹⁹
■ TITANIUM METALLIC (TM)	P199D003TM	\$1,055 ⁹⁹
□ WHITE (WH)	P199D003WH	\$1,055 ⁹⁹

PRO XP '20

VISIT PROARMOR.COM FOR THE FULL RZR® ACCESSORY LINEUP



TURBO S

LOCK & RIDE HALF WINDSHIELD - HARD COAT POLY - TINTED	P. 20
LOWER DOOR INSERTS	P. 23
BARRICADE CAGE SYSTEM (NO EXTENSION)	P. 25
FRONT & REAR DESERT BUMPER - BLACK	P. 25
MIRRORS	P. 27
RIGID® SR-SERIES 81.3 cm COMBO LIGHT BAR + ACCENT LIGHTING	P. 44
PRO ARMOR® WHEELS & TIRES	P. 50
POLARIS® PRO HD 2,041 kg WINCH	P. 72



XP TURBO

ALUMINUM ROOF	P. 22
LOCK & RIDE FULL WINDSHIELD - HARD COAT POLY	P. 20
REAR RACE NETS	P. 21
FRONT & REAR DESERT BUMPER - TITANIUM METALLIC	P. 25
XXL FENDER FLARES	P. 67
PRO ARMOR® DUAL-ROW 76.2 cm COMBO LIGHT BAR	P. 44
PRO ARMOR® WHEELS & TIRES	P. 50
POLARIS® PRO HD 2,041 kg WINCH	P. 72



XP 1000

GRAPHIC SPORT ROOF - INDY RED	P. 22
LOCK & RIDE HALF WINDSHIELD - HARD COAT POLY - TINTED	P. 20
FRONT & REAR DESERT BUMPER - INDY RED	P. 25
LOW PROFILE ROCK SLIDERS - INDY RED	P. 25
MIRRORS	P. 27
RIGID® LIGHTING + TRAILBLAZER HEADLIGHTS	P. 40



RS1®

ALUMINUM ROOF	P. 28
LOCK & RIDE FULL WINDSHIELD - HARD COAT POLY & REAR PANEL	P. 28
EXTREME KICK-OUT ROCK SLIDERS	P. 28
RZR® SUB-ZERO 4 HARNESSSES	P. 28
PRO ARMOR® 50.8 cm DUAL-ROW COMBO LIGHT BAR	P. 44
PRO ARMOR® WHEELS & TIRES	P. 50
POLARIS® PRO HD 2,041 kg WINCH	P. 72
SPORT LOW PROFILE BUMPER - FRONT	P. 29
EXTREME DUTY BUMPER	P. 28
IN-COCKPIT STORAGE	P. 29

POLARIS
RZR

MAKE IT YOURS

Whatever your style, however you ride Polaris Engineered Accessories™ help you create your one-of-a-kind RZR®.

ESSENTIALS TO KEEP YOU RIDING LONGER

<input type="checkbox"/> Roofs	P. 22
<input type="checkbox"/> Windshields	P. 20
<input type="checkbox"/> Rear Panels	P. 21
<input type="checkbox"/> Doors	P. 23
<input type="checkbox"/> Protection	P. 24

ADD STYLE. ADD FUNCTION. ADD YOU.

<input type="checkbox"/> Audio	P. 48
<input type="checkbox"/> Lighting	P. 40
<input type="checkbox"/> Wheels & Tires	P. 50
<input type="checkbox"/> Winches	P. 72
<input type="checkbox"/> Storage	P. 26
<input type="checkbox"/> Mirrors	P. 27

THE RIGHT STUFF TO MAINTAIN YOUR RZR®

<input type="checkbox"/> Oil & Lubricants	P. 76
<input type="checkbox"/> Maintenance	P. 78

EVERYTHING YOU NEED TO GEAR UP

<input type="checkbox"/> Riding Gear	P. 90
<input type="checkbox"/> Casualwear	P. 96

#RZRLife



**STOP DREAMING.
START BUILDING.
POLARIS.COM/RZR**

> WINDSHIELDS

HARD COAT POLY



LOCK & RIDE
VENTED FULL WINDSHIELD -
HARD COAT POLY **NEW**

- Impact-resistant, long-lasting .64 cm durable hard coated polycarbonate
- Full protection with airflow vents that quickly open for cockpit ventilation

» 2884330 • \$539⁹⁹
XP 4 1000 / XP 4 TURBO '19-20, XP 1000 / XP TURBO '19-20



LOCK & RIDE **TOP SELLER**
FULL WINDSHIELD -
HARD COAT POLY

- Durable, optical-grade polycarbonate for maximum impact resistance

» 2884018 • \$409⁹⁹
XP 4 1000 / XP 4 TURBO '19-20, XP 1000 / XP TURBO '19-20



LOCK & RIDE **TOP SELLER**
HALF WINDSHIELD -
HARD COAT POLY - TINTED

- Enhanced curved styling prevents collecting mud or dirt
- Innovative tint technology helps reduce glare and improve visibility
- Equipped with self-adjusting clamps

» 2883135 • \$269⁹⁹
XP TURBO S '18-20, XP 4 TURBO S '19-20, XP 4 1000 / XP 4 TURBO '19-20, XP 1000 / XP TURBO '19-20

GLASS



NEW
FULL WINDSHIELD -
GLASS

- Double layer laminated, tempered glass windshield
- Fits seamlessly with the roof & hood of your ORV to form a complete a full seal for maximum durability and reduce chatter

» 2884331 • \$899⁹⁹
XP 4 1000 / XP 4 TURBO '19-20, XP 1000 / XP TURBO '19-20

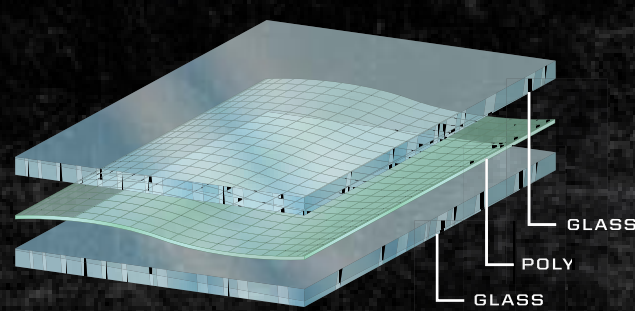
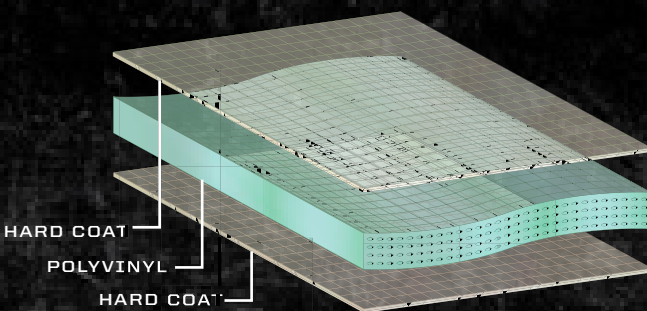

HARD COAT POLY

VS

GLASS

- Lightweight, flexible, easy to store/remove
- Impact-resistant
- Hard Coat: 30x more scratch resistance than regular poly windshields

- Superior optical clarity (automotive level)
- Scratch resistant
- Seals tight
- Cold weather/ Heavy duty

ADD A REAR PANEL TO REDUCE THE DUST SWIRL



> REAR PANELS



LOCK & RIDE **TOP SELLER**
REAR PANEL - POLY

» 2881614 • \$359⁹⁹
XP 4 1000 / XP 4 TURBO '19-20, XP 1000 / XP TURBO '19-20



REAR PANEL - MESH

» 2879507 • \$179⁹⁹
XP 4 1000 / XP 4 TURBO '19-20, XP 1000 / XP TURBO '19-20



REAR RACE NET

» 2879936 • \$209⁹⁹
XP 4 1000 / XP 4 TURBO '19-20, XP 1000 / XP TURBO '19-20

SEE P. 28-29 FOR **RZR RSL**

> ROOFS

POLY

LOCK & RIDE

POLY SPORT ROOF TOP SELLER

- Rigid injection-molded design to eliminate warping in high-heat conditions
- Integrated mounting locations for lighting
- Rugged, textured polyethylene construction for impact and abrasion resistance

COLOR	2-SEAT	4-SEAT <small>(NOT SHOWN)</small>
BLACK	2883073 \$409 ⁹⁹	2883074 \$669 ⁹⁹
	XP 1000 / XP TURBO '14-20	XP 4 1000 / XP 4 TURBO '14-20

GRAPHIC SPORT ROOF

- Weighs only 5 kg (30% lighter than aluminum)
- Won't bend or break upon impact with debris or other obstacles
- Sunroof lets in sunlight while keeping you shaded from the heat

COLOR	2-SEAT	4-SEAT <small>(NOT SHOWN)</small>
BLACK	2881206 \$539 ⁹⁹	2881935 \$929 ⁹⁹
INDY RED	2881607 \$539 ⁹⁹	2881936 \$929 ⁹⁹
BRIGHT WHITE	2881608 \$539 ⁹⁹	2881937 \$929 ⁹⁹
	XP 1000 / XP TURBO '14-20	XP 4 1000 / XP 4 TURBO '14-20

ALUMINUM

ALUMINUM ROOF TOP SELLER

- Seals to the vehicle frame for the best protection and great integration with other RZR® accessories
- Strong and durable 5051 aluminum construction for long-lasting, reliable protection

COLOR	2-SEAT	4-SEAT <small>(NOT SHOWN)</small>
BLACK	2881582-458 \$579 ⁹⁹	2881592-458 \$929 ⁹⁹
INDY RED	2881582-293 \$624 ⁹⁹	2881592-293 \$999 ⁹⁹
LIME SQUEEZE	2881582-630 \$624 ⁹⁹	2881592-630 \$999 ⁹⁹
	XP 1000 / XP TURBO '14-20	XP 4 1000 / XP 4 TURBO '14-20

NEW

MATTE BLACK	2884086-458 \$609 ⁹⁹	2884087-458 \$929 ⁹⁹
	XP TURBO S '19-20	XP 4 TURBO S '19-20

CANVAS

CANVAS ROOF (NOT SHOWN)

- Durable, heavyweight 652 g polyester canvas construction
- Mold-resistant and UV-stable to resist fading for long-lasting performance
- Installs quickly and easily with provided straps

COLOR	2-SEAT	4-SEAT
BLACK	2880561 \$209 ⁹⁹	2880610 \$309 ⁹⁹
	XP 1000 / XP TURBO '14-20	XP 4 1000 / XP 4 TURBO '14-20

ALUMINUM

- High protection strength
- Lower profile
- Sleek style

VS

POLY

- Water run-off channels
- Quick on/off install
- Lightweight



SEE P. 28-29 FOR



> DOORS

POLARIS® ALUMINUM DOORS TOP SELLER

- Single-piece stamped aluminum maximizes quality, fit and finish
- More cockpit room with wide berth
- Gasket design eliminates rattling and creates a firm seal

2-SEAT • 2879510 • \$754 ⁹⁹
XP TURBO S '18-20, XP 1000 / XP TURBO '14-20
4-SEAT • 2879943 • \$1,229 ⁹⁹
XP 4 1000 / XP 4 TURBO '14-20, XP 4 TURBO S '19-20



LOWER DOOR INSERTS TOP SELLER

- Covers the bottom of the door opening, shutting out water and dust
- Durable plastic construction with steel frame

2-SEAT • 2879509 • \$559 ⁹⁹
XP TURBO S '18-20, XP 1000 / XP TURBO '14-20
4-SEAT • 2879942 • \$1,099 ⁹⁹
XP 4 TURBO S '19-20, XP 4 1000 / XP 4 TURBO '14-20



CANVAS UPPER HALF DOORS NEW

- Easy install with stock door panels using pre-designated mounting points
- 23oz mold resistant, UV stable and crack-resistant materials for lasting durability & protection
- Install with roof, full windshield, rear panel and lower doors to create a full cab enclosure for colder weather and/or increased protection
- Not compatible with any poly or audio roof options

2-SEAT • 2884333 • \$824 ⁹⁹
XP 1000 / XP TURBO '19-20
4-SEAT • 2884332 • \$1,229 ⁹⁹
XP 4 1000 / XP 4 TURBO '19-20

> BUMPERS & ROCK SLIDERS



DESERT BUMPER TOP SELLER

- Perfect for: Heavy-duty protection with aggressive style and mounting for lights



FRONT



REAR

4.4 cm DIAMETER STEEL TUBE CONSTRUCTION

COLOR	FRONT	REAR
BLACK	2884019-458 \$409 ⁹⁹	2884020-458 \$409 ⁹⁹
INDY RED	2884019-293 \$434 ⁹⁹	2884020-293 \$434 ⁹⁹
TITANIUM	2884019-632 \$434 ⁹⁹	2884020-632 \$434 ⁹⁹
SKY BLUE <small>NEW</small>	2884019-737 \$434 ⁹⁹	2884020-737 \$434 ⁹⁹

XP 4 1000 / XP 4 TURBO '19-20, XP 1000 / XP TURBO '19-20

COLOR	FRONT	REAR
BLACK	2883132-458 \$409 ⁹⁹	2883133-458 \$409 ⁹⁹

XP TURBO S '18-20, XP 4 TURBO S '19-20

LOW PROFILE ROCK SLIDERS - STEEL

- Plated steel construction, durable powdercoat finish
- Easy installation with expanded anchor mount

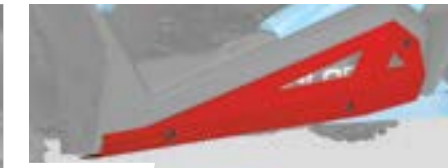

2-SEAT

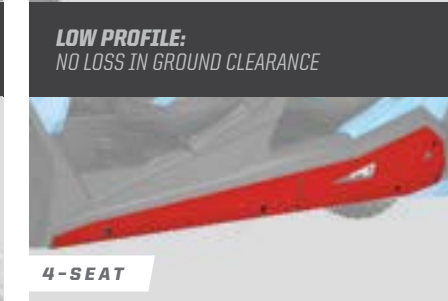

4-SEAT

LOW PROFILE: NO LOSS IN GROUND CLEARANCE

COLOR	2-SEAT	4-SEAT
BLACK	2879498-458 \$409 ⁹⁹	2879940-458 \$779 ⁹⁹
INDY RED	2881587-293 \$434 ⁹⁹	2881593-293 \$834 ⁹⁹
SKY BLUE <small>NEW</small>	2881587-737 \$434 ⁹⁹	2881593-737 \$834 ⁹⁹

2-SEAT: XP TURBO S '18-20, XP 1000 / XP TURBO '14-20

4-SEAT: XP 4 TURBO S '19-20, XP 4 1000 / XP 4 TURBO '14-20

EXTREME KICK-OUT ROCK SLIDERS - STEEL TOP SELLER

- Rugged steel protection and race-inspired styling
- Low-profile mounting location will not diminish ground clearance



2-SEAT



4-SEAT

4.4 cm DIAMETER STEEL TUBE CONSTRUCTION

COLOR	2-SEAT	4-SEAT
BLACK	2879456-458 \$429 ⁹⁹	2882079-458 \$809 ⁹⁹
INDY RED	2881586-293 \$454 ⁹⁹	2882079-293 \$834 ⁹⁹
SKY BLUE <small>NEW</small>	2881586-737 \$454 ⁹⁹	2882079-737 \$834 ⁹⁹

2-SEAT: XP TURBO S '18-20, XP 1000 / XP TURBO '14-20

4-SEAT: XP 4 TURBO S '19-20, XP 4 1000 / XP 4 TURBO '14-20

LOOKING FOR MORE COLOR OPTIONS?
VISIT PROARMOR.COM FOR MORE CUSTOM
FACTORY COLOR-MATCH OPTIONS

ANCHOR MOUNTS

Tougher than conventional nuts and bolts, Expansion Anchor Mounts are engineered into every RZR®, allowing for a fast install.

BUMPER ANCHOR PACK

- 4 anchors and 2 Bumper End Caps included

» 2205114 • \$41⁹⁹



UNEXPANDED EXPANDED

> CAGE SYSTEM

LOWER THAN STOCK

(XP 1000/Turbo)

STOCK

BARRICADE



BARRICADE CAGE

CAGE

- ROHVA-compliant, single-piece, fully-welded roll cage
- 7.6 cm lower profile than stock cage for true custom look
- High-quality powdercoat and E-coat finish
- Works with Polaris® Poly Half Windshield (2889135)

BLACK	2881986-458	\$1,329 ⁹⁹
-------	-------------	-----------------------

XP TURBO S '18-20, XP 1000 / XP TURBO '14-20

REQUIRED SOLD SEPARATELY, SUBZERO 4-PT HARNESS: DRIVER (2882281) AND PASSENGER (2882282) OR CLICK-6 HARNESS: DRIVER (2882244) AND PASSENGER (2882245)

ROOF

- Protect yourself from the elements while adding style and color to your custom cage
- Easy installation with integrated fastening points
- High-quality powdercoated finish
- Lightweight aluminum

BLACK	2882172-458	\$539 ⁹⁹
INDY RED	2882172-293	\$539 ⁹⁹

XP TURBO S '18-20, XP 1000 / XP TURBO '14-20

REQUIRES BARRICADE CAGE (2881986-458), SOLD SEPARATELY



> STORAGE



LOCK & RIDE COOLER BOX TOP SELLER

- One-piece rotomolded construction for extreme durability
- Lid locks securely in place with rubber latches to protect cargo
- Heavy-duty hinges and weatherproof seal block moisture and dust
- Keeps food and beverages cool for 48+ hours, depending on conditions
- UV-fade resistant
- Installs quickly and easily without tools
- Easy to carry with integrated grab handles

» 45.4 L • 2881555 • \$509⁹⁹
XP TURBO S '18-20, XP 4 TURBO S '19-20, XP 4 1000 / XP 4 TURBO '14-20, XP 1000 / XP TURBO '14-20

BED D-RINGS

» 2877460 • \$30⁹⁹
XP TURBO S '18-20, XP 4 TURBO S '19-20, XP 4 1000 / XP 4 TURBO '14-20, XP 1000 / XP TURBO '14-20

LOCK & RIDE EXPANSION ANCHOR

» 2876420 • \$30⁹⁹

LOCK & RIDE D-RINGS

» 2881544 • \$36⁹⁹

LOCK & RIDE QUICKSTRAP

- Quickest, most secure way to mount Polaris® accessories
- » 2882187 • \$59⁹⁹



LOCK & RIDE CARGO BOX TOP SELLER

- Integrated rear cargo box touting 65 liters of storage
- Secure latching lid with taut rubber strap tie-downs
- Lightweight design integrates seamlessly with RZR® Rear Cargo Bed
- Includes all mounting hardware for complete installation

» 2881193 • \$339⁹⁹
XP TURBO S '18-20, XP 4 TURBO S '19-20, XP 4 1000 / XP 4 TURBO '14-20, XP 1000 / XP TURBO '14-20

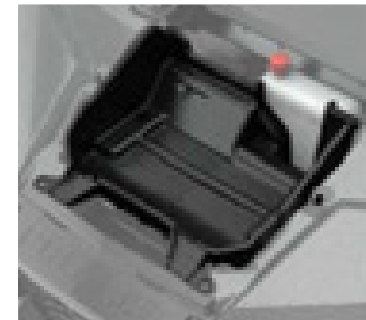

UNDER-HOOD STORAGE BIN

- Perfect out of the way space for a tool kit, extra belt, tow straps corner knock-outs for bungee cords (not included) secures your cargo

» 2882080 • \$43⁹⁹
XP 4 1000 '14-20, XP 1000 '14-20



OVERHEAD BAG

» 2879516 • \$134⁹⁹
XP 4 1000 / XP 4 TURBO '14-20, XP 1000 / XP TURBO '14-20



UPPER DOOR STORAGE BAG

» 2880612 • \$169⁹⁹
XP TURBO S '18-20, XP 4 TURBO S '19-20, XP 4 1000 / XP 4 TURBO '14-20, XP 1000 / XP TURBO '14-20
ONLY COMPATIBLE WITH FRONT DOORS OF ALL MODELS



LOWER DOOR STORAGE BAG

» 152 cm • 2880613 • \$179⁹⁹
XP TURBO S '18-20, XP 4 TURBO S '19-20, XP 4 1000 / XP 4 TURBO '14-20, XP 1000 / XP TURBO '14-20
REQUIRES LOWER DOOR 2879509
ONLY COMPATIBLE WITH FRONT DOORS OF ALL MODELS



SPARE TIRE CARRIER NEW

» 2883487 • \$439⁹⁹
XP TURBO S '18-20, XP 4 TURBO S '19-20



SPARE TIRE CARRIER TOP SELLER

» 2879464 • \$379⁹⁹
XP 4 1000 / XP 4 TURBO '14-20, XP 1000 / XP TURBO '14-20

SEE P. 28-29 FOR **RZR R3T**

> MIRRORS

CHECK YOUR 6



FOLDING SIDE MIRRORS TOP SELLER

- Includes left and right mirrors with mounting brackets and hardware
- Hinges feature breakaway design for tight trail conditions and easy trailering
- Mounts directly to factory roll cage at the bolt location, works with windshields and doors

» 2881198 • \$219⁹⁹
XP TURBO S '18-20, XP 4 TURBO S '19-20, XP 4 1000 / XP 4 TURBO '14-20, XP 1000 / XP TURBO '14-20



CONVEX DESIGN DELIVERS WIDE REAR VIEW

REARVIEW MIRROR TOP SELLER

- Works with all roofs, soft tops and windshields
- » 2877945 • \$99⁹⁹
XP TURBO S '18-20, XP 4 TURBO S '19-20, XP 4 1000 / XP 4 TURBO '14-20, XP 1000 / XP TURBO '14-20



SCRATCH-RESISTANT GLASS MIRROR LENS

CONVEX REARVIEW MIRROR TOP SELLER

- Installs easily: mount bolts into your choice of pre-designated mounting locations on vehicle frame
 - Convex design provides broad, expanded view of what's behind or alongside the vehicle
- » 2881540 • \$124⁹⁹
XP TURBO S '18-20, XP 4 TURBO S '19-20, XP 4 1000 / XP 4 TURBO '14-20, XP 1000 / XP TURBO '14-20

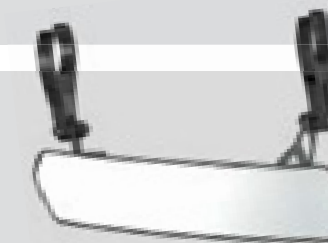

QUICK GLANCE, WIDE-ANGLE VIEWING FOR MAXIMUM VISIBILITY

WIDE-ANGLE REARVIEW MIRROR

- Stamped steel frame and backing plate with large 6.4 cm x 35.6 cm convex mirror
 - Up to 10° of adjustability to adjust to rider height or view preference
 - Easy over-structure installation with stamped steel mounts
- » 2881199 • \$179⁹⁹
XP TURBO S '18-20, XP 4 TURBO S '19-20, XP 4 1000 / XP 4 TURBO '14-20, XP 1000 / XP TURBO '14-20

POLARIS
RZR
RS1

ALUMINUM ROOF

- Strong, durable 5051 aluminum construction
- 360-degree sealed to eliminate vibration

» 2882698-458 • BLACK • \$379⁹⁹
RZR RS1 '18-20

RZR® RS1® SUBZERO 4-PT HARNESS

- Exclusive, controlled deceleration technology
- Better vehicle control, less ride fatigue and reduced submarining
- CAPE and Polaris® validated

» 2882709 • \$249⁹⁹
RZR RS1 '18-20

EXTREME DUTY BUMPER

- Front bumper required for winch installation
- Easy installation into factory mounts
- Fully e-coated and powder-coated for premium protection
- Includes all mounting hardware

» 2883783-458 • FRONT • BLACK • \$339⁹⁹
» 2882694-458 • REAR • BLACK • \$409⁹⁹
RZR RS1 '18-20

SPORT SIDE TIRE CARRIER

- Mounts directly to your Extreme Kick-Out Rock Sliders (2882695-458)

» 2882738 • \$339⁹⁹
RZR RS1 '18-20

EXTREME KICK-OUT ROCK SLIDERS - STEEL

- Fully e-coated and powder-coated for premium protection
- Stock ground clearance is maintained
- Required for the Sport Side Tire Carrier (2882738)

» 2882695-458 • BLACK • \$409⁹⁹
RZR RS1 '18-20

SEE P. 50 FOR PRO ARMOR® WHEEL & TIRE SETS

LOCK & RIDE

LOCK & RIDE® FULL WINDSHIELD - HARD COAT POLY

- Frameless design fully seals around cab frame
- Premium, optical-grade impact-resistant poly material

» 2882703 • \$409⁹⁹
RZR RS1 '18-20

LOCK & RIDE

LOCK & RIDE® HALF WINDSHIELD - POLY NOT SHOWN

» 2882704 • \$209⁹⁹
RZR RS1 '18-20

POLARIS PRO HD 2,041 kg WINCH

» 2883825 • \$1,099⁹⁹
RZR RS1 '18-20

See P. 72 for full winch details

POLARIS ENGINEERED™ ADVANTAGES

PLUG & PLAY ELECTRICAL

EFFORTLESSLY ADD LIGHTS

A simple plug & play approach to adding power to Polaris Engineered Accessories™.

LOCK & RIDE

REVOLUTIONARY INSTALLATION

Lock & Ride™ clamps for easy on-off and eliminates the risk of cracking.



49L
1 helmet
2 goggles/gloves
12 beverage cans

LOCK & RIDE

49L COOLER/STORAGE COMBO - REAR

- Seamless mounting to the rear cargo platform

» 2882701 • \$339⁹⁹
RZR RS1 '18-20



13L
10 beverage cans

13L COOLER/STORAGE COMBO - UNDERHOOD

- Fits in underhood compartment
- Removable, waterproof cooler liner for easy cleaning

» 2882700 • \$149⁹⁹
RZR RS1 '18-20



10L
1 goggle
2 cell phones
3 small items

QUIKREACH 10L DOORPAK

- Three storage compartments
- "Quick to Reach" mounted directly to driver-side door

» 2882697 • \$124⁹⁹
RZR RS1 '18-20



8L
2 cell phones
2 gloves
1 small item

QUIKREACH 8L DASHPAKS

- "Quick to Reach" storage on both sides of steering wheel

» 2883332 • \$114⁹⁹
RZR RS1 '18-20



ADD A REAR PANEL TO REDUCE THE DUST SWIRL

With a windshield and roof installed, turbulent air develops behind the cab. Add a rear panel to reduce dust intrusion from this swirl.



SPORT LOW PROFILE BUMPER - FRONT

- Tough, tubular steel design
- Easy installation into factory mounts
- Fully e-coated and powder-coated for premium protection
- Includes all mounting hardware

» 2882692-458 • \$209⁹⁹
RZR RS1 '18-20



BLUETOOTH® INTEGRATED 200 WATT AUDIO SYSTEM BY MB QUART®

- 2 x 13.3 cm speakers and 1.9 cm titanium dome tweeters with dash enclosures
- Fully-integrated Bluetooth® Audio System
- Bluetooth® remote fits seamlessly into switch panel
- Includes all necessary wiring, harnesses and mounting hardware

» 2882696 • \$929⁹⁹
RZR RS1 '18-20



XL FENDER FLARES

- Extra-wide design protects you and your vehicle from kicked-up debris
- Easily and seamlessly attaches to existing plastic

» 2883488 • \$539⁹⁹
RZR RS1 '18-20



LOCK & RIDE

REAR PANEL - POLY

» 2882706 • \$339⁹⁹
RZR RS1 '18-20

TRAILERABLE COVER NOT SHOWN

- Strong, durable, weatherproof canvas construction
- UV-stable to resist fading from prolonged exposure to sunlight

» 2882705 • \$409⁹⁹
RZR RS1 '18-20



RZR® S 900

ALUMINUM ROOF	P. 34
LOWER DOOR INSERTS	P. 35
FRONT & REAR LOW PROFILE BUMPER - BLACK	P. 37
INTRUSION BAR	P. 67
PRO ARMOR® 25.4 cm SPOT LIGHT BAR	P. 44
PRO ARMOR® WHEELS & TIRES	P. 50
POLARIS® PRO HD 1,588 kg WINCH	P. 72

RZR® S 1000



POLY SPORT ROOF - BLACK	P. 34
LOCK & RIDE HALF WINDSHIELD - HARD COAT POLY	P. 33
FRONT & REAR LOW PROFILE BUMPERS	P. 36
PRO ARMOR® 76.2 cm SINGLE-ROW COMBO LIGHT BAR	P. 44
PRO ARMOR® WHEELS & TIRES	P. 50

POLARIS RZR

MAKE IT YOURS

Whatever your style, however you ride Polaris Engineered Accessories™ help you create your one-of-a-kind RZR®.

ESSENTIALS TO KEEP YOU RIDING LONGER

<input type="checkbox"/> Roofs	P. 34
<input type="checkbox"/> Windshields	P. 32
<input type="checkbox"/> Rear Panels	P. 33
<input type="checkbox"/> Doors	P. 35
<input type="checkbox"/> Protection	P. 36

ADD STYLE. ADD FUNCTION. ADD YOU.

<input type="checkbox"/> Audio	P. 48
<input type="checkbox"/> Lighting	P. 40
<input type="checkbox"/> Wheels & Tires	P. 50
<input type="checkbox"/> Winches	P. 72
<input type="checkbox"/> Storage	P. 38
<input type="checkbox"/> Mirrors	P. 71

THE RIGHT STUFF TO MAINTAIN YOUR RZR®

<input type="checkbox"/> Oil & Lubricants	P. 76
<input type="checkbox"/> Maintenance	P. 78

EVERYTHING YOU NEED TO GEAR UP

<input type="checkbox"/> Riding Gear	P. 90
<input type="checkbox"/> Casualwear	P. 96

#RZRLife



STOP DREAMING.
START BUILDING.
POLARIS.COM/RZR



> WINDSHIELDS

HARD COAT POLY



FLIP-DOWN WINDSHIELD - HARD COAT POLY

- Two-position design can be adjusted quickly without the use of tools
- Tough polycarbonate with scratch-resistant hard coat

» 2881616 • \$539⁹⁹
S 900 '15-20, S 4 1000 '19-20, S 1000 '16-20, 900 '14-20

LOCK & RIDE VENTED WINDSHIELD - HARD COAT POLY

- Impact-resistant polycarbonate
- New vents allow for temperature regulation

» 2883111 • \$539⁹⁹
S 900 '15-20, S 4 1000 '19-20, S 1000 '16-20, 900 '15-20

LOCK & RIDE FULL WINDSHIELD - HARD COAT POLY TOP SELLER

- Durable, optical-grade polycarbonate for maximum impact resistance

» 2883110 • \$409⁹⁹
S 900 '15-20, S 4 1000 '19-20, S 1000 '16-20, 900 '15-20

LOCK & RIDE HALF WINDSHIELD - HARD COAT POLY TOP SELLER

- Strong, durable, impact-resistant polycarbonate
- Fully-sealed lower section of windshield to hood

» 2883109 • \$229⁹⁹
S 900 '15-20, S 4 1000 '19-20, S 1000 '16-20, 900 '15-20

GLASS



VENTED WINDSHIELD - GLASS

- 7.6 cm vent opens and closes with one-handed operation, providing immediate vent-out and increased cabin airflow

» 2883112 • \$999⁹⁹
S 900 '15-20, S 4 1000 '19-20, S 1000 '16-20, 900 '15-20
NOT COMPATIBLE WITH WINDSHIELD WIPER SYSTEM (2879526)

GLASS WINDSHIELD

- Installs in minutes and integrates into a designated mounting position
- Laminate safety glass for excellent scratch resistance

» 2879447 • \$889⁹⁹
S 900 '15-20, S 4 1000 '19-20, S 1000 '16-20, 900 '14-20

UPGRADE YOUR GLASS WINDSHIELD



WINDSHIELD WIPER SYSTEM

» 2879526 • \$669⁹⁹
S 900 '15-20, S 4 1000 '19-20, S 1000 '16-20, 900 '14-20
ONLY COMPATIBLE WITH GLASS WINDSHIELD 2879447

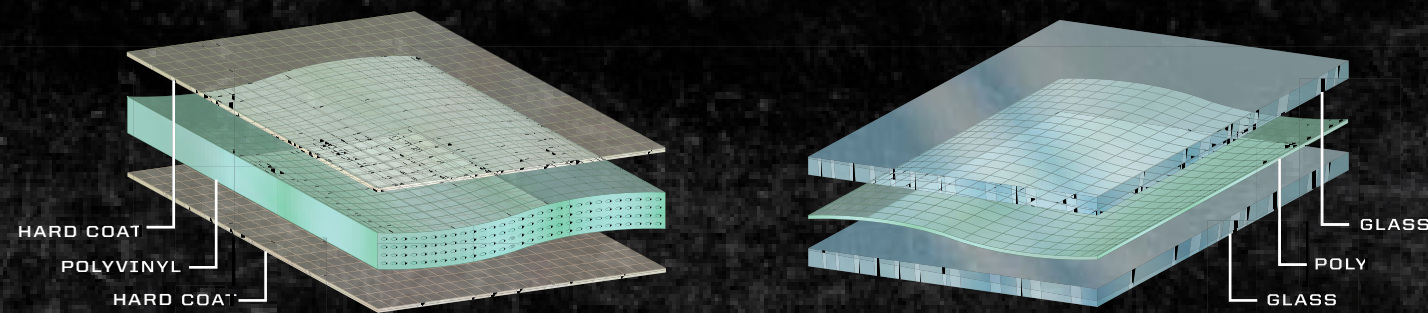

HARD COAT POLY VS GLASS

- Lightweight, flexible, easy to store/remove
- Impact-resistant
- Tight seal keeps out rain and dust
- Hard Coat: 30x more scratch resistance than regular poly windshields

- Superior optical clarity (automotive level)
- Scratch resistant
- Seals tight
- Cold weather/ Heavy duty
- Wiper ready (windshield only)

ADD A REAR PANEL TO REDUCE THE DUST SWIRL



> REAR PANELS



LOCK & RIDE REAR PANEL - POLY

» 2881613 • \$359⁹⁹
S 900 '15-20, S 4 1000 '19-20, S 1000 '16-20, 900 '14-20
NOT COMPATIBLE WITH EXTREME AUDIO PODS (2883739)

REAR PANEL - CANVAS

• 652 g polyester canvas is mold-resistant for long-term performance and UV-stable to resist fading

» 2880608 • \$279⁹⁹
S 900 '15-20, S 4 1000 '19-20, S 1000 '16-20, 900 '14-20
NOT COMPATIBLE WITH EXTREME AUDIO PODS (2883739)

REAR PANEL - MESH

» 2880409 • \$179⁹⁹
S 900 '15-20, S 4 1000 '19-20, S 1000 '16-20, 900 '14-20

REAR RACE NET

» 2880408 • \$209⁹⁹
S 900 '15-20, S 4 1000 '19-20, S 1000 '16-20, 900 '14-20

> ROOFS

POLY

LOCK & RIDE

POLY SPORT ROOF TOP SELLER

- Rigid injection-molded design to eliminate warping in high-heat conditions
- Integrated mounting locations for lighting
- Rugged, textured polyethylene construction for impact and abrasion resistance

COLOR	2-SEAT		4-SEAT	<small>NOT SHOWN</small>
■ BLACK	2883073	\$409 ⁹⁹	2883074	\$669 ⁹⁹
	<small>S 900 '15-20, S 1000 '16-20, 900 '15-20</small>		<small>S 4 1000 '19-20</small>	

GRAPHIC SPORT ROOF

- Weighs only 5 kg (30% lighter than aluminum)
- Won't bend or break upon impact with debris or other obstacles
- Sunroof lets in sunlight while keeping you shaded from the heat

COLOR	2-SEAT		4-SEAT	<small>NOT SHOWN</small>
■ BLACK	2881206	\$539 ⁹⁹	2881935	\$929 ⁹⁹
■ INDY RED	2881607	\$539 ⁹⁹	2881936	\$929 ⁹⁹
■ BRIGHT WHITE	2881608	\$539 ⁹⁹	2881937	\$929 ⁹⁹
	<small>S 900 '15-20, S 1000 '16-20, 900 '14-20</small>		<small>S 4 1000 '19-20</small>	

ALUMINUM

ALUMINUM ROOF TOP SELLER

- Seals to the vehicle frame for the best protection and great integration with other RZR® accessories
- Strong and durable 5051 aluminum construction for long-lasting, reliable protection

COLOR	2-SEAT		4-SEAT	<small>NOT SHOWN</small>
■ BLACK	2881582-458	\$579 ⁹⁹	2881592-458	\$929 ⁹⁹
■ INDY RED	2881582-293	\$624 ⁹⁹	2881592-293	\$999 ⁹⁹
■ LIME SQUEEZE	2881582-630	\$624 ⁹⁹	2881592-630	\$999 ⁹⁹
	<small>S 900 '15-20, S 1000 '16-20, 900 '14-20</small>		<small>S 4 1000 '19-20</small>	

CANVAS

CANVAS ROOF NOT SHOWN

- Durable, heavyweight 652 g polyester canvas construction
- Mold-resistant and UV-stable to resist fading for long-lasting performance
- Installs quickly and easily with provided straps

COLOR	2-SEAT		4-SEAT	
■ BLACK	2880561	\$209 ⁹⁹	2880610	\$309 ⁹⁹
	<small>S 900 '15-20, S 1000 '16-20, 900 '14-20</small>		<small>S 4 1000 '19-20</small>	

ALUMINUM VS POLY

- High protection strength
- Lower profile
- Sleek style

- Water run-off channels
- Quick on/off install
- Lightweight



> DOORS

POLARIS® ALUMINUM DOORS TOP SELLER

- Single-piece stamped aluminum maximizes quality, fit and finish
- More cockpit room with wide berth
- Gasket design eliminates rattling and creates a firm seal
- Available with RZR®-matched graphics

» 2-SEAT • 2879510 • \$754 ⁹⁹	<small>SHOWN</small>
<small>S 900 '15-20, S 1000 '16-20</small>	
» 4-SEAT • 2879943 • \$1,229 ⁹⁹	
<small>S 4 1000 '19-20</small>	

LOWER DOOR INSERTS TOP SELLER

- Covers the bottom of the door opening, shutting out water and dust
- Durable plastic construction with steel frame

» 2-SEAT • 2879509 • \$559 ⁹⁹
<small>S 900 '15-20, S 1000 '16-20</small>
» 2-SEAT • 2880207 • \$469 ⁹⁹
<small>900 '14-20</small>
» 4-SEAT • 2879942 • \$1,099 ⁹⁹
<small>S 4 1000 '19-20</small>

CANVAS UPPER HALF DOORS

- Compatible with aluminum doors and roof
- Not compatible with any poly or audio roof options

» 2-SEAT • 2879902 • \$819 ⁹⁹
<small>S 900 '15-20, S 1000 '16-20</small>
» 2-SEAT • 2880609 • \$819 ⁹⁹
<small>900 '14-20</small>
» 4-SEAT • 2879946 • \$1,229 ⁹⁹
<small>S 4 1000 '19-20</small>

> BUMPERS

BULL BUMPERS

- Perfect for: Ultra light weight and minimalist look

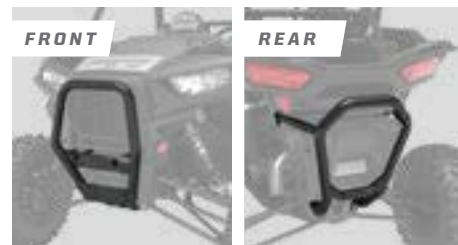

3.8 cm x 5.1 cm STEEL OVAL CONSTRUCTION

COLOR	FRONT	REAR
BLACK	2881202-458 \$339 ⁹⁹	2881472-458 \$339 ⁹⁹
INDY RED	2881202-293 \$359 ⁹⁹	2881472-293 \$359 ⁹⁹

S 900 '15-20, S 4 1000 '19-20, S 1000 '16-20, 900 '14-20

LOW PROFILE BUMPERS

- Perfect for: More protection, mounting accessories



4.4 cm DIAMETER STEEL TUBE CONSTRUCTION

COLOR	FRONT	REAR
BLACK	2879449-458 \$409 ⁹⁹	2880560-458 \$409 ⁹⁹
INDY RED	2881583-293 \$434 ⁹⁹	2881589-293 \$434 ⁹⁹

S 900 '15-20, S 4 1000 '19-20, S 1000 '16-20, 900 '14-20

EXTREME BUMPER ATTACHMENT

- Perfect for: Increased protection around lighting and fenders



4.4 cm DIAMETER STEEL TUBE CONSTRUCTION

COLOR	FRONT	REAR
BLACK	2879451-458 \$249 ⁹⁹	2879452-458 \$249 ⁹⁹
INDY RED	2881584-293 \$264 ⁹⁹	2881585-293 \$264 ⁹⁹

S 900 '15-20, S 4 1000 '19-20, S 1000 '16-20, 900 '14-20
REQUIRES LOW PROFILE FRONT BUMPER (2879449-XXX, 2881583-XXX)

DELUXE BUMPERS TOP SELLER

- Perfect for: Maximum protection, integrated mounting points

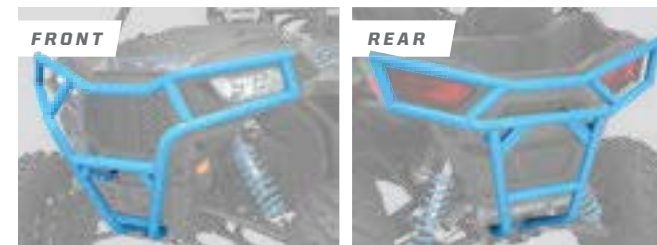

3.8 cm DIAMETER STEEL TUBE CONSTRUCTION

COLOR	FRONT	REAR
BLACK	2880166-458 \$409 ⁹⁹	2880164-458 \$409 ⁹⁹
INDY RED	2881591-293 \$434 ⁹⁹	2881590-293 \$434 ⁹⁹
LIME SQUEEZE	2881591-630 \$434 ⁹⁹	2881590-630 \$434 ⁹⁹
SKY BLUE <small>NEW</small>	2881591-737 \$434 ⁹⁹	2881590-737 \$434 ⁹⁹

S 4 1000 '19-20, S 1000 '16-20, 900 '14-20, S 900 '15-20

EXTREME DUTY BUMPER

- Perfect for: Full protection in tough terrain and conditions



4.4 cm DIAMETER STEEL TUBE CONSTRUCTION

WINCH INSTALLS DIRECTLY TO BUMPER

COLOR	FRONT
BLACK	2880479-458 \$669 ⁹⁹

S 900 '15-20, S 4 1000 '19-20, S 1000 '16-20, 900 '14-20
DOES NOT FIT WITH ANY PLOW SYSTEM

ANCHOR MOUNTS

Tougher than conventional nuts and bolts, Expansion Anchor Mounts are engineered into every RZR®, allowing for a fast install.

BUMPER ANCHOR PACK

- 4 anchors and 2 Bumper End Caps included

» 2205114 • \$41⁹⁹



UNEXPANDED EXPANDED

LOOKING FOR MORE COLOR OPTIONS?
VISIT PROARMOR.COM FOR MORE CUSTOM FACTORY COLOR-MATCH OPTIONS

> ROCK SLIDERS

LOW PROFILE ROCK SLIDERS - STEEL

- Plated steel construction, durable powdercoat finish
- Easy installation with expanded anchor mount

LOW PROFILE:
NO LOSS IN GROUND CLEARANCE



COLOR	2-SEAT	4-SEAT
BLACK	2879498-458 \$409 ⁹⁹	2879940-458 \$779 ⁹⁹
INDY RED	2881587-293 \$434 ⁹⁹	2881593-293 \$834 ⁹⁹
SKY BLUE <small>NEW</small>	2881587-737 \$434 ⁹⁹	2881593-737 \$834 ⁹⁹

2-SEAT: S 900 '15-20, S 1000 '16-20, 900 '14-20
4-SEAT: S 4 1000 '19-20

EXTREME KICK-OUT ROCK SLIDERS - STEEL

- Rugged steel protection and race-inspired styling
- Low-profile mounting location will not diminish ground clearance

4.4 cm DIAMETER
STEEL TUBE CONSTRUCTION



COLOR	2-SEAT	4-SEAT
BLACK	2879456-458 \$429 ⁹⁹	2882079-458 \$809 ⁹⁹
INDY RED	2881586-293 \$454 ⁹⁹	2882079-293 \$834 ⁹⁹
SKY BLUE <small>NEW</small>	2881586-737 \$454 ⁹⁹	2882079-737 \$834 ⁹⁹

2-SEAT: S 900 '15-20, S 1000 '16-20, 900 '14-20
4-SEAT: S 4 1000 '19-20

> STORAGE

LOCK & RIDE **TOP SELLER**
COOLER BOX

- One-piece rotomolded construction for extreme durability
- Lid locks securely in place with rubber latches to protect cargo
- Heavy-duty hinges and weatherproof seal block moisture and dust
- Keeps food and beverages cool for 48+ hours, depending on conditions
- UV-fade resistant
- Installs quickly and easily without tools
- Easy to carry with integrated grab handles

» 48 L • 2881556 • \$509⁹⁹
S 900 '15-20, S 4 1000 '19-20, S 1000 '16-20, 900 '14-20
NOT COMPATIBLE WITH SPARE TIRE CARRIER (2880148)



SEE P. 71 FOR MIRRORS

BED D-RINGS

» 2877460 • \$30⁹⁹
S 900 '15-20, S 4 1000 '19-20, S 1000 '16-20, 900 '14-20

LOCK & RIDE D-RINGS

» 2881544 • \$36⁹⁹

LOCK & RIDE QUICKSTRAP

- Quickest, most secure way to mount Polaris® accessories

» 2882187 • \$59⁹⁹

LOCK & RIDE EXPANSION ANCHOR

» 2876420 • \$30⁹⁹

LOCK & RIDE **TOP SELLER**
CARGO BOX

- Integrated rear cargo box touting 65 liters of storage
- Secure latching lid with taut rubber strap tie-downs
- Lightweight design integrates seamlessly with RZR® Rear Cargo Bed
- Includes all mounting hardware for complete installation

» 2881193 • \$339⁹⁹
S 900 '15-20, S 4 1000 '19-20, S 1000 '16-20, 900 '14-20



UNDER-HOOD STORAGE BIN

- Perfect out of the way space for a tool kit, extra belt, tow straps corner knock-outs for bungee cords (not included) secures your cargo

» 2882080 • \$43⁹⁹
S 900 '15-20, S 4 1000 '19-20, S 1000 '16-20, 900 '14-20



OVERHEAD BAG

» 2879516 • \$134⁹⁹
S 900 '15-20, S 4 1000 '19-20, S 1000 '16-20, 900 '14-20



UPPER DOOR STORAGE BAG

» 2880612 • \$169⁹⁹
S 900 '15-20, S 4 1000 '19-20, S 1000 '16-20
ONLY COMPATIBLE WITH FRONT DOORS OF ALL MODELS

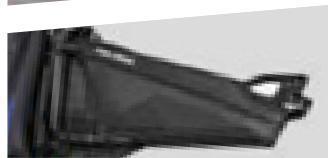

LOWER DOOR STORAGE BAG

» 152 cm • 2880613 • \$179⁹⁹
S 900 '15-20, S 4 1000 '19-20, S 1000 '16-20
REQUIRES LOWER DOOR 2879509
ONLY COMPATIBLE WITH FRONT DOORS OF ALL MODELS

» 127 cm • 2880616 • \$179⁹⁹
900 '14-20
REQUIRES LOWER DOOR 2880207
ONLY COMPATIBLE WITH FRONT DOORS OF ALL MODELS



SPARE TIRE CARRIER

» 2880148 • \$379⁹⁹
S 900 '15-20, S 4 1000 '19-20, S 1000 '16-20, 900 '14-20



GLACIER[®] HD PLOW SYSTEM

MAKE QUICK WORK OF SMALLER JOBS

Move snow with the robust and capable Glacier[®] HD plow system, and discover why a major snowfall can be the highlight of your week. With a robust frame, beefy poly and steel blade options, dismantling and amazing value, Glacier[®] HD is a great choice in the dead of winter.



GLACIER[®] HD GIVES YOU

- » 168 cm Blades
- » Choice of poly or steel
- » Manual angle system standard

LOCK & RIDE

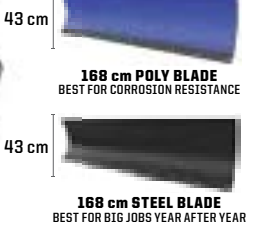

CREATE YOUR GLACIER[®] HD PLOW SYSTEM IN 5 STEPS

	STEP 1 SELECT A MOUNT	STEP 2 SELECT A FRAME	STEP 3 SELECT A LIFT METHOD	STEP 4 SELECT A BLADE	STEP 5 SELECT ACCESSORIES
MODELS	MOUNT	FRAME	WINCH	BLADES	ACCESSORIES
S 900 '15-20 S 4 1000 '19-20 S 1000 '16-20 900 '14-20	GLACIER [®] Pro Plow Mount 2880262 \$339 ⁹⁹	GLACIER [®] Pro HD Plow Frame 2880260 \$609 ⁹⁹	Polaris [®] PRO HD 2,041 kg Winch See P. 72 for details Polaris [®] HD 1,588 kg Winch See P. 72 for details	GLACIER [®] Pro Plow 168 cm Poly 2880269 \$539 ⁹⁹ GLACIER [®] Pro Plow 168 cm Steel 2880268 \$469 ⁹⁹	168 cm Snow Deflector 2879866 \$114 ⁹⁹ 168 cm HD Wear Bar 2879868 \$134 ⁹⁹ 168 cm Wear Bar 2879867 \$74 ⁹⁹ Plow Marker 2872726 \$43 ⁹⁹ Skid Shoe 2205071 \$36 ⁹⁹ Shear Pin 2205527 \$10 ⁹⁹ Extension for Tracks 2880267 \$339 ⁹⁹

GET READY FOR WINTER



HEATER KIT

» 2881552 • \$809⁹⁹
S 900 '15-20, S 4 1000 '19-20, S 1000 '16-20, 900 '14-20



PRO ARMOR[®] WHITEOUT

» 5416395 • \$409⁹⁹

SEE P. 61 FOR ALL TIRE SPECS

KOLPIN[®] OUTDOORS

PROTECT THE GEAR YOU NEED. LIVE THE LIFE YOU LOVE.

RHINO GRIPS[®]

LOCK & RIDE
RHINO GRIP[®] PRO
» 2884119 • \$109⁹⁹
ALL RZR[®] MODELS EXCEPT YOUTH MODELS

LOCK & RIDE
RHINO GRIP[®] XL
» 2881513 • \$55⁹⁹
ALL RZR[®] MODELS EXCEPT YOUTH MODELS

RHINO GRIP[®] XL REPLACEMENT RUBBER STRAPS
» 2881621 • \$7⁹⁹
ALL RZR[®] MODELS

LOCK & RIDE
RATCHETING RHINO GRIP[®]
» 2881157 • \$83⁹⁹
ALL RZR[®] MODELS EXCEPT YOUTH MODELS

LOCK & RIDE
RHINO GRIP[®] XL DOUBLE
» 2884120 • \$90⁹⁹
ALL RZR[®] MODELS EXCEPT YOUTH MODELS

RHINO GRIP[®] PRO REPLACEMENT RUBBER STRAPS
» 2884109 • \$11⁹⁹
ALL RZR[®] MODELS

We would like to thank our partners Browning[®] and Mathews[®] for helping to deliver a successful and safe off-road experience when out in the field. Browning[®] is a registered trademark of Browning. Mathews[®] is a registered trademark of Mathews Archery Inc.



- Polaris[®]-specific gearing provides 1:1 ratio to:
 - Minimize track slip, providing better climbing ability and improved traction in deep snow
 - Improve top speed over prior models by approximately 5%
 - Reduce operating RPM for a quieter ride
 - Improve driveline durability, which allows vehicle to run at a lower RPM, decreasing engine wear

New front dual stabilizer for improved stability

Polaris[®] exclusive optimized hub geometry that minimizes feedback and eases steering effort

Lightweight design provides for better flotation, eases steering effort, and provides better vehicle control

Flexible lug design provides the highest level of deep snow performance by lifting up in deep snow as opposed to digging down



NON EPS MODEL

» 2880757 • \$6,449⁹⁹
20 FRONT 18 REAR
FOR USE ON THE FOLLOWING MODELS NOT EQUIPPED WITH FACTORY EPS: S 900 '15-20, S 1000 '18-20, 900 '15-20

» MOUNTS • 2880648 • \$649⁹⁹
900 '14-20
MOUNTS FIT 50" WIDE RZR[®] MODELS

EPS MODEL

» 2880758 • \$6,449⁹⁹
18 FRONT 18 REAR
FOR USE ON THE FOLLOWING MODELS THAT COME WITH FACTORY-INSTALLED EPS: S 900 '15-20, S 4 1000 '19-20, S 1000 '16-20

» MOUNTS • 2880649 • \$649⁹⁹
FITS THE FOLLOWING 60" WIDE RZR[®] MODELS: S 900 '15-20, S 4 1000 '19-20, S 1000 '16-20

PLOW EXTENSION 2880267 REQUIRED FOR USING A PLOW WITH TRACKS
ONLY COMPATIBLE WITH GLACIER[®] PRO HD SYSTEM

FROM DUSK

'TIL DAWN

Extend your ride time and be more visible to others, with the brightest light bars in the industry.

RIGID LIGHT BARS P.44

A trusted name in the off-road lighting industry, RIGID® delivers unmatched technology and superior performance.

PRO ARMOR LIGHT BARS P.44

Pro Armor® gives you aggressive styling, rugged protection, and lighting solutions for your riding needs.

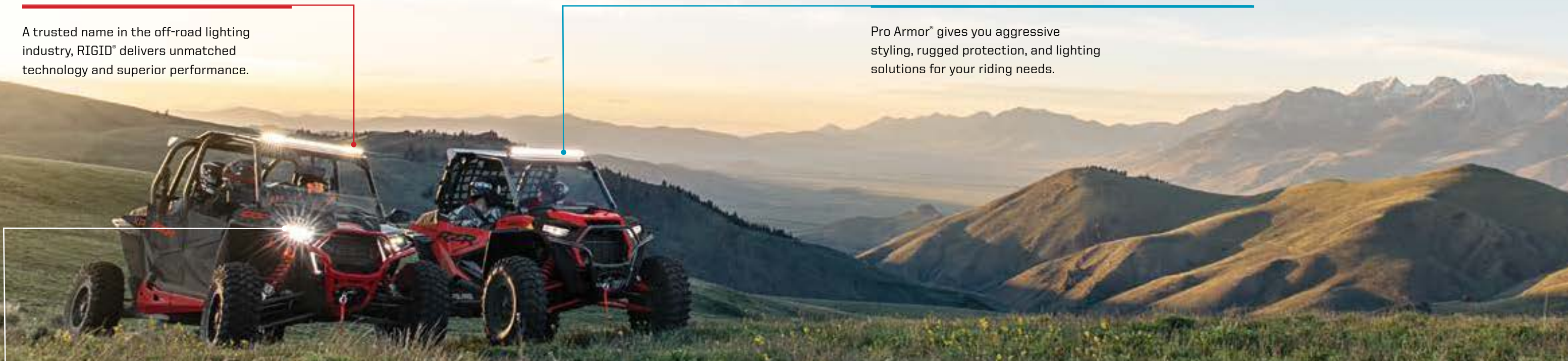

POLARIS HEADLIGHTS AND ACCENTS

Replace your stock headlights, add more lumens to the trail, and keep the ride going into the night.

TRAILBLAZER LED ADJUSTABLE HEADLIGHTS

- Direct replacement for factory headlight
- 6,000 lumen total output; 20-watt CREE® XHP LED Chips
- Durable construction is waterproof, dustproof, and fade resistant
- Integrated LED daytime running light
- Includes six black bezels

» 2882073 • \$809⁹⁹
 XP TURBO S '18-20, XP 4 TURBO S '19-20, XP 4 1000/TURBO '14-20, XP 1000/TURBO '14-20, S 900 '19-20, S 1000 '16-20, RZR RS1 '18-20, 900 S '15-20, 900 '14-20, 4 900 '15-20, 1000 S '17-20

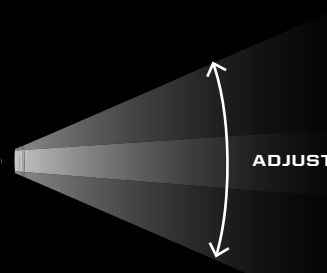

CONTROL BEAM PATTERNS

The Trailblazer LED headlight features adjustable beams on the inside and outside reflectors. Set the beam to your desired width or focus to dial in your beam pattern.

MIX & MATCH COLOR BEZELS

- Personalize the look of your Trailblazer lights with interchangeable color-matched bezels
- Choose from a variety of colors, or mix and match

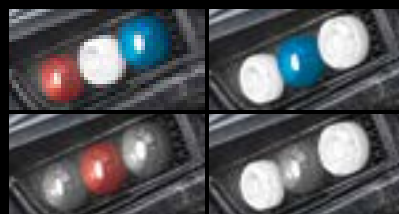

COLOR	2-PACK	
WHITE	2882479-133	\$43 ⁹⁹
RED	2882479-293	\$43 ⁹⁹
BLUE	2882479-689	\$43 ⁹⁹
RAW	2882479	\$43 ⁹⁹

XP TURBO S '18-20, XP 4 TURBO S '19-20, XP 4 1000 / XP 4 TURBO '14-20, XP 1000 / XP TURBO '14-20, S 900 '15-20, S 4 1000 '19-20, S 1000 '16-20, RZR RS1 '18-20, 900 '14-20

SHOWCASE YOUR STYLE

Be a shining beacon of color when you ride at night. With our colorful line of LED accent lights and headlight bezels, you can stand out from the rest of the pack and create an iconic ride.

TOP SELLER FANG ACCENT LIGHT KIT

- Includes a pair of front fascia accent lights and a rear, center taillight
- Durable dust and waterproof construction

» FRONT/REAR • 2884053 • \$259⁹⁹
 XP TURBO S '19-20, XP 4 TURBO S '19-20, XP 4 1000 / XP 4 TURBO '19-20, XP 1000 / XP TURBO '19-20



ACCENT LIGHTS

- Four LEDs and all harnessing/switching required. Single lights can be added to the kit (kit required)
- Durable dust and waterproof construction
- Control hub and complete instructions included



COLOR	LIGHTING KIT (Comes in set of 4)	
RED	2880500	\$209 ⁹⁹
BLUE	2880506	\$209 ⁹⁹

XP TURBO S '18-20, XP 4 TURBO S '19-20, XP 4 1000 / XP 4 TURBO '14-20, XP 1000 / XP TURBO '14-20, S 900 '15-20, S 4 1000 '19-20, S 1000 '16-20, 900 '14-20

SEE P. 45 TO ADD HARNESES

BUILD YOUR VISION

OPTICS

ACCENT

USAGE

DIFFUSED COLORED LIGHT ADDED FOR STYLE & PERSONALIZATION

- Durable, dust and water resistant construction
- Ideal for: Showcasing your lifted vehicle or custom suspension



DRIVING

GREAT FOR ALL RIDING STYLES, TERRAINS OR WORK APPLICATIONS

- Beam: Extra-wide, moderate center intensity
- Recommended Mounting: All points



FLOOD

BEST FOR WIDE-OPEN TERRAINS OR WORK APPLICATIONS REQUIRING BROAD LIGHT

- Beam: Wide, shorter
- Ideal for: Medium speeds when peripheral vision is important
- Recommended Mounting: Low & rear



SPOT

BEST FOR TIGHT RIDING TERRAINS AND CONDITIONS REQUIRING LONG-DISTANCE VISIBILITY

- Beam: Concentrated long beam
- Ideal for: High speeds to see & react to your environment
- Recommended Mounting: High



COMBO

ALL-AROUND VERSATILITY FOR ANY RIDING TERRAIN, CONDITION OR WORK APPLICATION

- Beam: Combination of flood and spot optics
- Ideal for: All-around distance visibility
- Recommended Mounting: All points



DRIVING SPEED

ALL

SLOW TO MEDIUM

SLOW TO MEDIUM

HIGH

LIGHT ANGLE

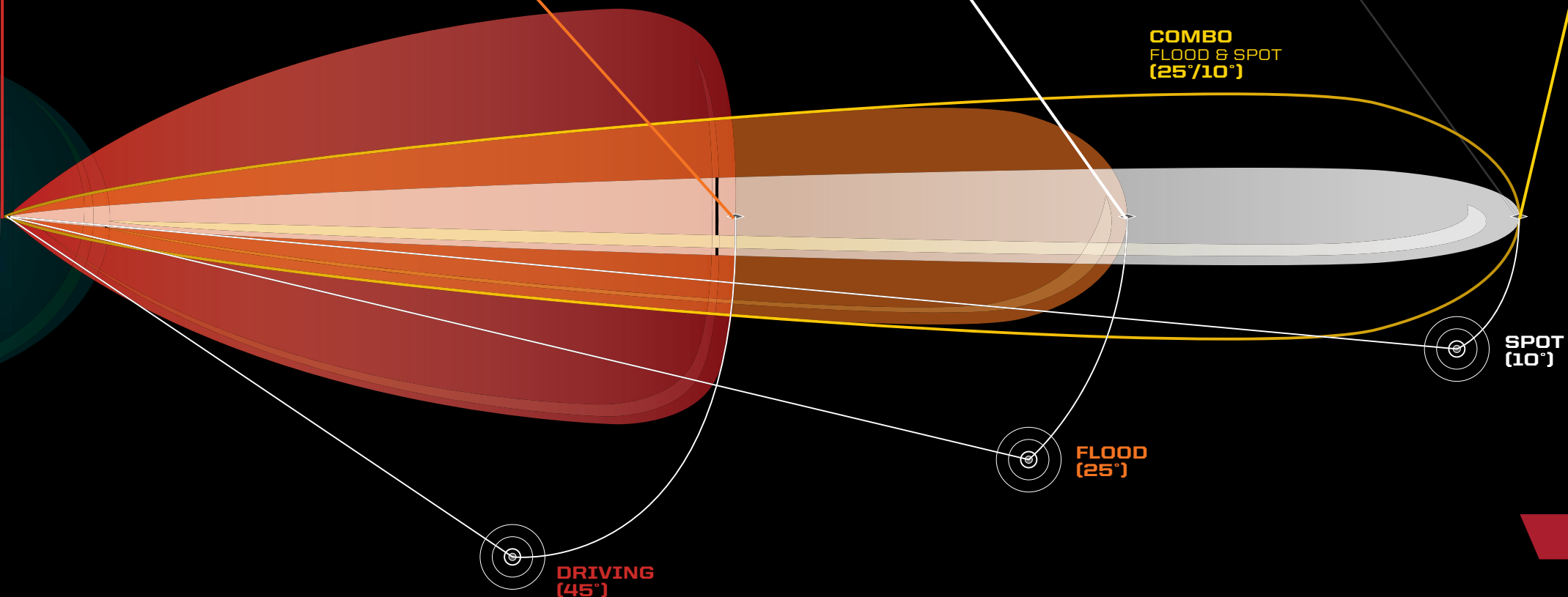
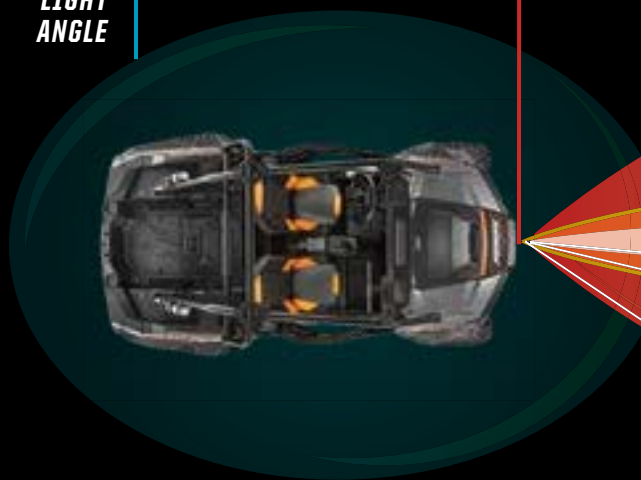

CUSTOMIZE YOUR ILLUMINATION
MIX & MATCH LIGHTS

POLARIS.COM/ShopRZR

COMMON

LIGHTING

RISE COMMAND & AUDIO

WHEELS & TIRES

VEHICLE RIDER PROTECTION

COOLERS

COCKPIT ACCESSORIES

WITCHES

MISC & YOUTH

RIGID

POLARIS ENGINEERED™
ADVANTAGES

MOUNTS PERFECTLY
Designed for your Polaris Engineered™ bumper, roof or other mounting point

MAX PERFORMANCE
Validated to work as hard as your machine does

DOESN'T OVERTAX
Trust it to work when you need it to

PRO ARMOR



ADVANCED TECH

RIGID® lights are driven by Aluminum PCB Smart Boards™, 6063-T5 aircraft aluminum extruded housings and Tiger Drylac® UV protection polyester powdercoating.

EXCLUSIVE OPTICS

RIGID® invests heavily in optical science and has patented multiple optics and optics systems, maximizing light output and efficiency.

RIGID® LIMITED LIFETIME WARRANTY

If you own a RIGID® light and it breaks, we will replace or repair it for life.*

RUGGED CONSTRUCTION

Pro Armor® lights are designed to be big and beefy with an aggressive style all their own, and housed in IP67 marine-grade rated UV polyester powdercoating.

MASSIVELY BRIGHT

Pro Armor® builds bright lights designed for any riding experience. All that power is directed through heat dissipating aluminum for streamlined heat management.

LIGHT BAR TYPES



SR-SERIES PRO

Sleek, powerful, low-profile (under 5 cm tall). Lights extreme distances with low energy usage. Available in 25.4 cm & 81.3 cm



D-SERIES PRO

Compact to fit almost anywhere with high output and low energy usage. Available in Driving, Flood & Spot



SEE THE RIGID® LIGHTING BUYERS GUIDE AT [YOUTUBE.COM/POLARISRSV](https://www.youtube.com/polarisrsv) SEARCH "RIGID"



DUAL-ROW LED LIGHT BARS

The most spread and farthest illumination downrange. Easy to mount. Available in Cube, 25.4 cm, 50.8 cm & 76.2 cm



SINGLE-ROW LED LIGHT BARS

Powerful, compact, low-profile light bars with sleek look. Available in 27.9 cm & 83.8 cm



CUBE LED LIGHTS

Small size allows mounting in strategic locations for added lighting. Available in Flood & Spot

LIGHT BAR OPTIONS

SHOP & VERIFY VEHICLE FITMENT AT [POLARIS.COM/ShopRZR](https://www.polaris.com/ShopRZR)

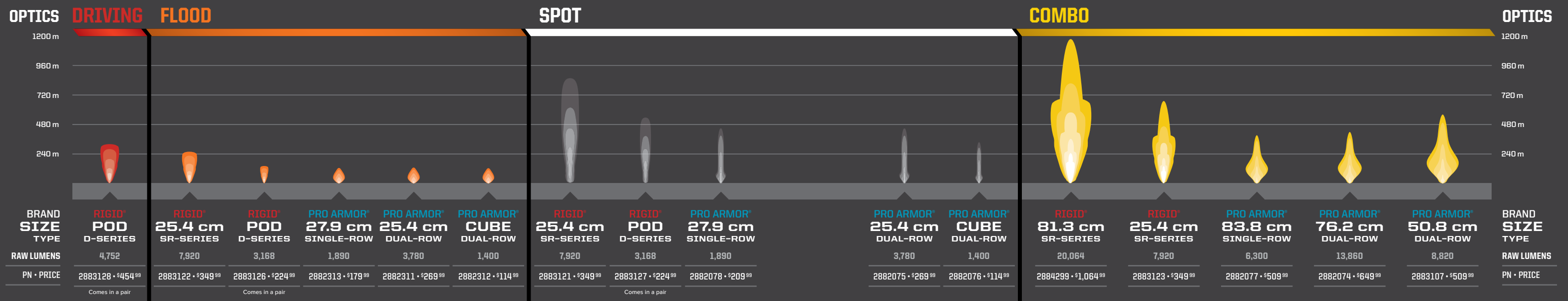

COMPARE LIGHTS IN A REAL WORLD SETTING AT [POLARIS.COM/LIGHTING](https://www.polaris.com/lighting)

ADD A HARNESS TO MOUNT YOUR LIGHTS

MODEL	LIGHT BAR SET-UPS		
	1 LIGHT IN 1 LOCATION ON 1 SWITCH	2 LIGHTS IN 2 LOCATIONS ON 1 SWITCH	2 LIGHTS IN 2 LOCATIONS ON 2 SWITCHES
PRO XP 4™ '20 PRO XP™ '20	POLARIS PULSE™ LIGHT BAR HARNESS 2883949 \$90 ⁹⁹ ADAPTER HARNESS 2412616 \$23 ⁹⁹ Y-HARNESS 2879860 \$23 ⁹⁹	POLARIS PULSE™ LIGHT BAR HARNESS 2883949 \$90 ⁹⁹ ADAPTER HARNESS 2412616 \$23 ⁹⁹ Y-HARNESS 2879860 \$23 ⁹⁹	POLARIS PULSE™ LIGHT BAR HARNESS (x2) 2883949 \$90 ⁹⁹ ADAPTER HARNESS (x2) 2412616 \$23 ⁹⁹
RZR RS1™ '18-20	POLARIS PULSE™ LIGHT BAR HARNESS 2883388 \$89 ⁹⁹	POLARIS PULSE™ LIGHT BAR HARNESS 2883388 \$89 ⁹⁹ Y-HARNESS 2879860 \$23 ⁹⁹	POLARIS PULSE™ LIGHT BAR HARNESS (x2) 2883388 \$89 ⁹⁹
XP TURBO S™ '18-20 XP 4 TURBO S™ '19-20 XP 4 1000 / XP 4 TURBO™ '14-20 XP 1000 / XP TURBO™ '14-20 S 900™ '15-20 S 4 1000™ '19-20 S 1000™ '16-20 900™ '14-20	LIGHT BAR HARNESS 2883486 \$89 ⁹⁹	LIGHT BAR HARNESS 2883486 \$89 ⁹⁹ Y-HARNESS 2879860 \$23 ⁹⁹	LIGHT BAR HARNESS (x2) 2883486 \$89 ⁹⁹

ADD BATTERY CONNECTION CABLES FOR POWER

BUSBAR HARNESSES	
MODEL	BUSBAR HARNESS
PRO XP™ '20, RZR RS1™ '18-20, XP TURBO/XP 4 TURBO™ '17-20, XP 1000™ / XP 4 1000™ '18-20, XP TURBO S™ '18-20, XP 4 TURBO S™ '19-20	HARNESS NOT REQUIRED
S 4 1000™ '19-20 S 1000™ '16-20 900/S 900™ '16-20	2881551 \$74 ⁹⁹
XP 4 1000™ / XP 4 TURBO™ '14-20	2881646 \$89 ⁹⁹

All RIGID® and Pro Armor® lights are Polaris PULSE™ ready.

*If RIGID® determines, in its sole discretion, that your product is defective in material or workmanship, RIGID® will honor your warranty claim. In some cases the product will be replaced, depending on the specific timeframe of the purchase. If the product is repaired, all parts, labor and return shipping may be covered by RIGID®.

SEE P. 13 FOR EXCLUSIVE PRO XP RIGID® LIGHT BAR OPTIONS

COMMON

LIGHTING

RISE COMMAND & AUDIO

WHEELS & TIRES

VEHICLE BRIDER PROTECTION

COOLERS

COCKPIT ACCESSORIES

WINCHES

MISC & YOUTH

RIDECOMMAND

- BUILT IN GPS WITH TOPOGRAPHY MAPS TO SEE YOUR LOCATION AND PLAN YOUR RIDE
- MEDIA PLAYER WITH BUILT IN AM/FM TUNER FOR ALL YOUR FAVORITE MUSIC
- GROUP RIDE FOR BUDDY TRACKING, TO SEE YOUR FRIENDS ON THE MAP, TRACK AND SHARE RIDE STATS ON THE DISPLAY OR RIDE COMMAND MOBILE APP

REVOLUTIONIZING THE OFF-ROAD EXPERIENCE

RIDE COMMAND 7" DISPLAY **NEW**

- 17.78 cm high bright touchscreen visible in all conditions
- Displays critical vehicle information for fuel level, coolant temp and battery voltage
- Media player with built in AM/FM tuner
- Buddy tracking and share your ride with Ride Command mobile app
- Dedicated shortcut buttons for quick access to features
- Bluetooth* and USB smart phone connectivity
- Front and rear camera support for better visibility on and off trail

» 2884072 • \$1,999⁹⁹
 XP TURBO S '19-20, XP 4 TURBO S '19-20, XP 4 1000 / XP 4 TURBO '19-20, XP 1000 / XP TURBO '19-20, PRO XP 4 '20, PRO XP '20

RIDE COMMAND MOUNT KIT

- Mount your 17.78 cm touchscreen to RZR*
- Replaces dash for seamless fit and finish
- Includes front and rear cameras with mounts
- Comes with wiring harnesses needed for RZR* and accessory components
- When adding audio to an XP, add required Ride Command Audio Adapter (2883232, P. 49)

» 2884073 • \$649⁹⁹ **NEW**
 PRO XP 4 '20, PRO XP '20
 INCLUDES GROUP RIDE HARNESS KIT (2884449)

» 2884021 • \$480⁹⁹
 XP TURBO S '19-20, XP 4 TURBO S '19-20, XP 4 1000 / XP 4 TURBO '19-20, XP 1000 / XP TURBO '19-20
 OPTIONAL ADD-ON: GROUP RIDE HARNESS KIT (2884449)

FRONT CAMERA KIT **NEW**

- Front camera upgrade for increased visibility and safety
- Increases driver awareness of obstacles and terrain for enhanced ride
- All wiring harnesses included on vehicle

» 2884432 • \$139⁹⁹
 XP TURBO S '19-20, XP 4 TURBO S '19-20, XP 4 1000 / XP 4 TURBO '19-20, XP 1000 / XP TURBO '19-20, PRO XP 4 '20, PRO XP '20



GROUP RIDE HARNESS KIT **NEW**

- Upgrade kit to enable Ride Command 17.78 cm Display with Group Ride functionality
- Includes antenna and all wiring harnesses for install

» 2884449 • \$194⁹⁹
 XP TURBO S '19-20, XP 4 TURBO S '19-20, XP 4 1000 / XP 4 TURBO '19-20, XP 1000 / XP TURBO '19-20
 STANDARD IN PRO XP MOUNT KIT

VISIT Polaris.com/ShopRZR FOR ADDITIONAL RZR* FITMENT

DOWNLOAD THE RIDE COMMAND MOBILE APP



CHECK FOR FEATURE ENHANCEMENTS & UPDATES AT [POLARIS.COM/RIDECOMMAND](https://Polaris.com/RideCommand)

SEE P. 48 TO ADD AUDIO

COMMON

LIGHTING

RIDE COMMAND & AUDIO

WHEELS & TIRES

VEHICLE BRIDER PROTECTION

COOLERS

COCKPIT ACCESSORIES

WINCHES

MISC & YOUTH

OFF-ROAD GRADE AUDIO

BUILD YOUR AUDIO SYSTEM

MBQUART®

When you research audio solutions, you'll see manufacturers bragging about how their audio equipment is "Marine Grade". Or worse yet, you'll discover they are repackaged components built for automotive applications. MB Quart®, combined with Polaris®, engineers Off-Road Grade Audio equipment that's proven to deliver the loudest, crispest sound in the harshest conditions. Rain, snow, mud, heat, cold, dust—**ANY PLACE YOUR RZR® EXCELS, SO WILL YOUR AUDIO.**

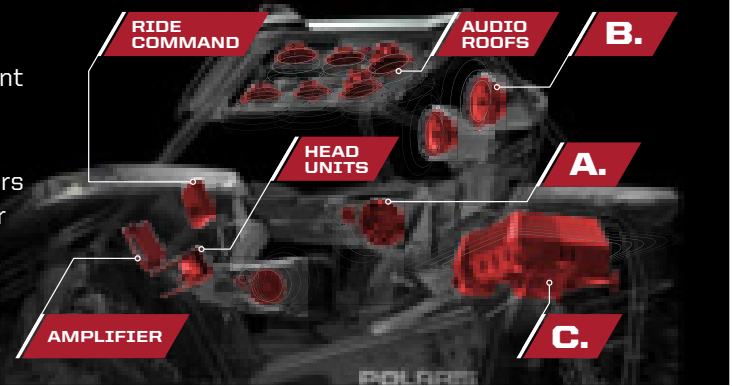

1 CHOOSE A HEAD UNIT Control all aspects of your sound system. Choose what to listen to and how loud.



RIDE COMMAND

SEE P. 46 FOR MORE INFO

- Total command center for a world of connection at your fingertips
- Media player with built in AM/FM tuner for all your favorite music
- Built in GPS with topography maps to see your location and plan your ride
- Group Ride for buddy tracking, to see your friends on the map, track and share ride stats on the display or Ride Command mobile app

» 2884072 • \$1,999⁹⁹
XP TURBO S '19-20, XP 4 TURBO S '19-20, XP 4 1000 / XP 4 TURBO '19-20, XP 1000 / XP TURBO '19-20
 MOUNT REQUIRED. SEE P. 46



AUDIO ROOF

- All-in-one solution or use as base unit to build your system
- Four (4) high-efficiency 16.5 cm coaxial speakers for unbeatable sound
- Built in push-button dash radio with Bluetooth®, AM/FM Radio and AUX
- Modular design for improved serviceability and access

S4 AUDIO ROOF S8 AUDIO ROOF S10 AUDIO ROOF

» 2882064 • \$1,329⁹⁹ » 2882065 • \$1,999⁹⁹ » 2882066 • \$2,659⁹⁹
XP 1000 / XP TURBO '14-20, S 900 '15-20, S 1000 '16-20, 900 '14-20 XP 1000 / XP TURBO '14-20, S 900 '15-20, S 1000 '16-20, 900 '14-20 XP 1000 / XP TURBO '14-20, S 900 '15-20, S 1000 '16-20, 900 '14-20

BASE UNIT OR ADD SPEAKERS

MODEL:	S4	S8	S10
(4) 16.5 cm COAXIAL SPEAKERS	×	×	×
(4) 16.5 cm COMPONENT SPEAKERS MIDS & TWEETERS		×	×
(2) 15.2 cm x 22.9 cm COAXIAL SPEAKERS			×
4-CHANNEL 2-OHM 300W AMPLIFIER		×	×
83.8 cm SINGLE-ROW PRO ARMOR® LIGHT BAR		×	
76.2 cm DUAL-ROW PRO ARMOR® LIGHT BAR			×
DOME LIGHT		×	×



DASH RADIO

- Seamless dash integration and convenient push-button design
- Bluetooth® connectivity
- Remote-mounted USB / 3.5mm plug for external device connection

» 2881988 • \$469⁹⁹
XP 4 1000 / XP 4 TURBO '14-20, XP 1000 / XP TURBO '14-20, S 900 '15-20, S 4 1000 '19-20, S 1000 '16-20, 900 '15-20



Sound Bar 8

SOUND BAR

- All-in-one solutions for a quick and easy audio upgrade to your machine

SOUND BAR 8

- Six mid-range/mid-bass speakers and two dedicated tweeters
- Fully waterproof with large, easy-to-use external controls

» 2881465 • \$869⁹⁹
XP 4 1000 / XP 4 TURBO '14-20, XP 1000 / XP TURBO '14-20, S 900 '15-20, S 4 1000 '19-20, S 1000 '16-20, 900 '14-20
 SPEAKER BAR HARNESS (2882280) BUSBAR HARNESS REQUIRED, SEE RIGHT.

SOUND BAR 4

- Two mid-range/mid-bass speaker and two dedicated tweeters

» 2881230 • \$509⁹⁹
XP 4 1000 / XP 4 TURBO '14-20, XP 1000 / XP TURBO '14-20, S 900 '15-20, S 4 1000 '19-20, S 1000 '16-20, 900 '14-20
 SPEAKER BAR HARNESS (2882280) BUSBAR HARNESS REQUIRED, SEE RIGHT.

NOT COMPATIBLE WITH ADDITIONAL/EXTERNAL SPEAKERS OR RIDE COMMAND

2 ADD SPEAKERS - MIX AND MATCH

Build your dream audio system. From a simple setup with only door speakers, to a complex system with door speakers, audio pods and a subwoofer—BUILD IT YOUR WAY.



A. DOOR SPEAKERS

- High performance 16.5 cm component speakers with 1.9 cm titanium dome tweeters
- Harnessing included to connect to audio amplifier
- Works with Polaris® Aluminum Door kits or Polaris® Lower Door kits
- Requires Dash Audio Amplifier (2883738 or 2884064, see bottom right for details & fitment)

» FRONT • 2881989 • \$539⁹⁹ (Set of two)
XP 4 1000 / XP 4 TURBO '14-20, XP 1000 / XP TURBO '14-20, S 4 1000 '19-20, S 1000 '16-20
 NOT COMPATIBLE WITH DYNAMIX® ACTIVE SUSPENSION MODELS

» REAR (4-SEAT ONLY) • 2883116 • \$539⁹⁹ (Set of two)
XP 4 1000 / XP 4 TURBO '14-20, XP 1000 / XP TURBO '17, S 4 1000 '19-20
 REQUIRES FRONT DOOR SPEAKERS (2881989) CONNECTS DIRECTLY TO AUDIO AMPLIFIER (2884064). NO ADDITIONAL AMPLIFIER NEEDED. HARNESSING INCLUDED. NOT COMPATIBLE WITH AUDIO ROOFS.



B. EXTREME AUDIO PODS

- Two 20.3 cm coaxial speakers with 2.5 cm titanium tweeters in weatherproof enclosures
- Self-amplified 200-watt per speaker output
- Rear Audio Harness included

» 2883739 • \$1,069⁹⁹
XP TURBO S '18-20, XP 4 TURBO S '19-20, XP 4 1000 / XP 4 TURBO '14-20, XP 1000 / XP TURBO '14-20, S 900 '15-20, S 4 1000 '19-20, S 1000 '16-20, 900 '15-20



C. 30.5 cm MAXBOOST SUBWOOFER

- High strength molded enclosure for optimal acoustics and superior fit
- Lock & Ride® connectivity to cargo bed
- Integrated 250-watt Class D amplifier
- Deep bass 30.5 cm subwoofer with 5.1 cm voice coil
- Wiring harness included

» 2882063 • \$809⁹⁹
XP TURBO S '18-20, XP 4 TURBO S '19-20, XP 4 1000 / XP 4 TURBO '14-20, XP 1000 / XP TURBO '14-20, S 900 '15-20, S 4 1000 '19-20, S 1000 '16-20, 900 '14-20

3 MAKE IT WORK

BUSBAR HARNESS

VEHICLE FITMENT	BUSBAR HARNESS
PRO XP '20, RZR RS1 '18-20, XP TURBO/XP 4 TURBO '17-20, XP 1000/XP 4 1000 '18-20, XP TURBO S '18-20, XP 4 TURBO S '19-20	HARNESS NOT REQUIRED
S4 1000 '19-20, S 1000 '16-20, 900/S 900 '16-20	2881551 \$74 ⁹⁹
S4 1000 '19-20	2881646 \$99 ⁹⁹

Y-AUDIO HARNESS

- Y-Harness splits the audio signal to allow for additional audio components to be added

» 2883269 • \$30⁹⁹
XP TURBO S '18-20, XP 4 TURBO S '19-20, XP 4 1000 / XP 4 TURBO '14-20, XP 1000 / XP TURBO '14-20, S 900 '15-20, S 4 1000 '19-20, S 1000 '16-20, 900 '14-20

LINE OUT AUDIO HARNESS

- Harness designed to extend JST audio signal. Use to run JST audio signal from rear of audio roof to the front of the vehicle

» 2881652 • \$15⁹⁹
XP TURBO S '18-20, XP 4 TURBO S '19-20, XP 4 1000 / XP 4 TURBO '14-20, XP 1000 / XP TURBO '14-20, S 900 '15-20, S 4 1000 '19-20, S 1000 '16-20, 900 '14-20

RIDE COMMAND ONLY

RIDE COMMAND AUDIO ADAPTER

- Required to hook up any audio Ride Command system
- Connect up to 2 speaker options and subwoofer
- Specifically designed for subwoofer

» 2883232 • \$24⁹⁹
XP TURBO S '18-20, XP 4 TURBO S '19-20, XP 4 1000 / XP 4 TURBO '14-20, XP 1000 / XP TURBO '14-20, S 900 '15-20, S 4 1000 '19-20, S 1000 '16-20, 900 '15-20
 REQUIRED WHEN ADDING AUDIO TO RIDE COMMAND 7" DISPLAY (2884072)
 DOOR SPEAKERS AND AUDIO AMPLIFIER NOT RECOMMENDED WITH DYNAMIX® ACTIVE SUSPENSION MODELS.

SOUND BARS ONLY

SPEAKER BAR HARNESS

- Used to connect sound bar to accessory busbar for power

» 2882280 • \$99⁹⁹
XP TURBO S '18-20, XP 4 TURBO S '19-20, XP 4 1000 / XP 4 TURBO '14-20, XP 1000 / XP TURBO '14-20, S 900 '15-20, S 4 1000 '19-20, S 1000 '16-20, 900 '14-20
 BUSBAR HARNESS REQUIRED, SEE ABOVE.

DOOR SPEAKERS ONLY

DASH AUDIO AMPLIFIER

- This amplifier is a 200-watt TDA-based full-range Class D amplifier with fixed connections for power, ground and turn-on and Delphi connectors for door speakers
- Required with Door Speakers (2-Seat: 2881989 and 4-Seat: 2883116)

» 2883738 • \$219⁹⁹
S 900 '15-20, S 4 1000 '19-20, S 1000 '16-20, 900 '15-20

» 2884064 • \$219⁹⁹
XP TURBO S '19-20, XP 4 TURBO S '19-20, XP 4 1000 / XP 4 TURBO '19-20, XP 1000 / XP TURBO '19-20

COMMON

LIGHTING

RIDE COMMAND & AUDIO

WHEELS & TIRES

VEHICLE BODER PROTECTION

COOLERS

COCKPIT ACCESSORIES

WINCHES

MISC & YOUTH

49

PRO ARMOR®



PRO ARMOR® TIRES

are developed and tested with Polaris® engineers ensuring the perfect fit and optimal performance.

2 WAYS TO PURCHASE

INDIVIDUAL WHEELS & TIRES
- OR -
COMPLETE SETS

VISIT [POLARIS.COM/ProArmorRZR](https://www.polaris.com/ProArmorRZR)
TO BUILD YOUR CUSTOM SET

DOMINATE ANY ENVIRONMENT

CHECK OUT THE FOLLOWING PAGES TO FIND YOURS

TRAIL

P. 54

DUNES

P. 56

DESERT

P. 58

MUD

P. 60

COMMON

LIGHTING

RISE COMMAND
& AUDIO

WHEELS & TIRES

VEHICLE RIDER
PROTECTION

COOLERS

COCKPIT
ACCESSORIES

WINCHES

MISC & YOUTH

KNOW YOUR TERRAIN



- Tread patterns optimized for extreme traction
- Ideal for both hard pack and loose trail



- Flexible "grippy" tread
- Aggressive side bite



- Provides traction and durability
- Built to perform in hard sand, jagged rocks or any other extreme terrain



- Extra deep treads
- Self-cleaning lugs



- Paddles provide traction and durability in soft sand
- Built to float on top of sand



- Industry leading anti-puncture side walls
- Purpose-built, long lasting tread patterns



- Handles extreme cold
- Holds shape and provides traction

PRO ARMOR

Each wheel and tire Pro Armor® designs for off-road vehicles performs perfectly in the environment for its intended use. Developed, tested, and produced in partnership so you can tackle the terrain ahead with Polaris®.

8 OR 10-PLY RATED

- Pro Armor® builds the toughest tires
- Higher ply ratings mean added protection

INNOVATION

DUAL-DUROMETER LUGS (Crawler XG & Attack 2.0)

- Firm durometer rubber on base of lug for stability
- Soft durometer rubber on top of lug for sticky grip

DUAL COMPOUND TREAD (Dual-Threat)

- Firm durometer rubber on center of tread for long wear life
- Soft durometer rubber on shoulders of tread for superior grip

TIRE: **CRAWLER XR**

WHEEL: **HALO ACCENT**



TIRES

TRIPLE-BELTED SIDEWALLS

- Sidewalls are the most vulnerable puncture area of any off-road tire
- Pro Armor® makes tires with extra protection exactly where it's needed most – the sidewall

Sidewall puncture force vs. competition independently tested at Smithers Rapra (smithers.com). The results speak for themselves.

Tire Model	Weight (kg)
PRO ARMOR® ATTACK	157.4 kg
MAXXIS® BIGHORN 2.0	73.5 kg
MAXXIS® BIGHORN	68 kg

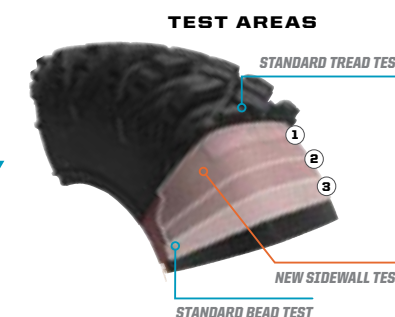

TORTURE-TESTED TOUGH SIDEWALLS

4,828+ km RATED

Pile on the kilometers with Pro Armor® tires. Every tire is designed and constructed with longevity in mind. With ratings of 4,828 km and beyond, you are assured long life and performance.

KNOW YOUR TIRES

DIMENSIONS
28" x 9" R14

TIRE HEIGHT | TIRE WIDTH | WHEEL DIAMETER

TREAD DEPTH
Deeper tread = more grip in all conditions

WEIGHT
A lighter tire makes for improved vehicle performance

PLY RATING
Indicates the puncture-resistance of a tire

PADDLE DEPTH
Increases grip and performance in the sand

SIDEWALL BELTS
Increase your resistance to sidewall punctures

LOAD RATING
Tires with higher load ratings can handle more weight



RALLY AT THE MINES

“OVERLY IMPRESSED BY THE SIDE BITE IN THE TIGHT PARTS ON THE TRAIL...CONSTANT TRACTION”

- Jeff Parker Columbia, Missouri



BACKCOUNTRY / TRAIL



- Tread patterns optimized for extreme traction
- Ideal for both hard pack and loose trail



FRONT/REAR

PRO ARMOR® ATTACK 2.0

- Engineered for excellent hard-pack performance
- Dual-compound technology and radial construction offer performance in all terrains
- Tight thread pattern for quieter ride

		TREAD DEPTH	TIRE WEIGHT	PLY RATING	SIDEWALL BELTS	LOAD RATING
15"	28" x 10" R15 5416344 • \$269 ⁹⁹	25 mm	15 kg	10	3	504 kg
15"	30" x 10" R15 5416345 • \$299 ⁹⁹		17 kg			560 kg



WHEEL SIZE

15"

ATTACK 2.0 VS. ATTACK

TIGHTER TREAD PATTERN =
Better traction in hard pack

DUAL-DUROMETER LUG =
Increased grip & traction in rough terrain, smoother ride in all terrain

10-PLY RATED =
Increased durability

LARGER SIZE OFFERING IN 28" =
More ground clearance & trail traction

DUAL-COMPOUND =
MORE GRIP + LONGER LIFE

Firmer Durometer Rubber = Longer Life

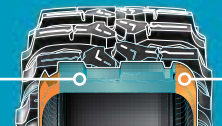

Softer Durometer Rubber = More Grip



FRONT/REAR

PRO ARMOR® ATTACK

- The best all-purpose tire for all-season traction in any terrain
- Unique, full-face tread design
- Harder durometer lugs promote extended wear, increasing tire life
- Wider spaced lugs provide more grip in softer terrain

		TREAD DEPTH	TIRE WEIGHT	PLY RATING	SIDEWALL BELTS	LOAD RATING
14"	26" x 9" R14 5415613 • \$189 ⁹⁹	23 mm	13 kg	8	3	413 kg
14"	26" x 11" R14 5415614 • \$209 ⁹⁹		15 kg			599 kg



WHEEL SIZE

14"



FRONT/REAR

PRO ARMOR® DUAL-THREAT

- Dual-compound technology and radial construction offer performance in all terrains
- Softer durometer rubber on outer edge for overall superior grip and feel
- Harder durometer rubber in the middle for increased traction during acceleration and longer tread life

			TREAD DEPTH	TIRE WEIGHT	PLY RATING	SIDEWALL BELTS	LOAD RATING
14"	26" x 9" R14 5416340 • \$219 ⁹⁹	FRONT	16 mm	12 kg	10	3	413 kg
14"	26" x 11" R14 5416341 • \$229 ⁹⁹	REAR		14 kg			504 kg
14"	29" x 9" R14 5416342 • \$269 ⁹⁹	FRONT	16 mm	14 kg	10	3	504 kg
14"	29" x 11" R14 5416343 • \$279 ⁹⁹	REAR		16 kg			599 kg
15"	32" x 10" R15 5416753 • \$319 ⁹⁹	FRONT/REAR		17 kg			902 kg



WHEEL SIZE

14"

15"

MUD/TRAIL CROSSOVER



FRONT/REAR

NEW PRO ARMOR® MUD XC

- Designed for the perfect mud-trail crossover for a smooth ride on the trail and aggressive traction in the mud
- Dual-compound technology with harder durometer lugs promote extended wear, increasing tire life
- 10-ply construction means added protection in the toughest terrain

			TREAD DEPTH	TIRE WEIGHT	PLY RATING	SIDEWALL BELTS	LOAD RATING
14"	29" x 10" R14 5416946 • \$269 ⁹⁹	FRONT/REAR	30 mm	18 kg	10	3	630 kg
14"	27" x 9" R14 5416947 • \$249 ⁹⁹	FRONT		14 kg			531 kg
14"	27" x 11" R14 5416948 • \$259 ⁹⁹	REAR		15 kg			599 kg



WHEEL SIZE

14"

“THESE SAND TIRES MAKE DUNE RIDING AMAZING. YOU CAN GET UP AND GO.”

- Julio Becerra Paris, CA



DUNES



- Paddles provide traction and durability in soft sand
- Built to float on top of sand



PRO ARMOR® DUNES

- 28" flotation across the dunes
- Lightweight 12-paddle rear tires tout a flexible sidewall for flotation and acceleration
- 3-tiered front tire design delivers hard-turning bite and straight-line tracking

		TREAD DEPTH	TIRE WEIGHT	PLY RATING	SIDEWALL BELTS	LOAD RATING	
14"	28" x 9" R14 5415533 • \$179 ⁹⁹	FRONT	12.8 mm	9 kg	8	2	288 kg
14"	28" x 11" R14 5415534 • \$209 ⁹⁹	REAR	31 mm	9 kg			



WHEEL SIZE
↑
14"
↓



PRO ARMOR® SAND

- 30" and 16 paddles optimized to carve up the biggest dunes
- 16 paddles directly deliver the HP to the sand for high-performance dune riding
- Unique 3-tiered front tire design delivers hard-turning bite and straight-line tracking
- Lightweight and flexible sidewalls ensure full contact with the sand in the rear

		TREAD DEPTH	TIRE WEIGHT	PLY RATING	SIDEWALL BELTS	LOAD RATING	
14"	30" x 11" R14 5415251 • \$209 ⁹⁹	FRONT	12.8 mm	10 kg	8	2	388 kg
14"	30" x 14" R14 5415252 • \$249 ⁹⁹	REAR	31 mm	15 kg			



WHEEL SIZE
↑
14"
↓

WHAT PADDLE ARE YOU?



12 PADDLE

- 28" for RZR® 900
- 30" for non-Turbo RZR® models



16 PADDLE

- 30" for Turbo RZR® models
- 32" for Turbo S and Velocity



NEW PRO ARMOR® SAND 12XT

- Unique 3 tier concave design on front tires
- Wider rear tires for more traction and better grip and flotation on the sand
- 12 paddles for optimized performance on non-Turbo models
- 28 mm paddle depth specifically designed for increased traction while limiting sand throw

		TREAD DEPTH	TIRE WEIGHT	PLY RATING	SIDEWALL BELTS	LOAD RATING	
14"	30" x 11" R14 5415251 • \$209 ⁹⁹	FRONT	12.8 mm	10 kg	8	2	547 kg
14"	30" x 13" R14 5416949 • \$225 ⁹⁹	REAR	28 mm	11 kg			



WHEEL SIZE
↑
14"
↓



NEW PRO ARMOR® SAND 16XT

- Unique 3 tier concave design on front tires
- Wider rear tires and more paddles with more traction and better grip and flotation on the sand
- 16 paddles for optimized performance and traction on Turbo models
- 28 mm paddle depth specifically designed for increased traction while limiting sand throw

		TREAD DEPTH	TIRE WEIGHT	PLY RATING	SIDEWALL BELTS	LOAD RATING		
16"	30" x 11" R15 5416951 • \$199 ⁹⁹	FRONT	13 mm	10 kg	4	2	388 kg	
16"	30" x 14" R15 5416953 • \$237 ⁹⁹	REAR	28 mm					15 kg
15"	32" x 12" R15 5416952 • \$225 ⁹⁹	FRONT	13 mm					12 kg
15"	32" x 15" R15 5416950 • \$253 ⁹⁹	REAR	28 mm					16 kg

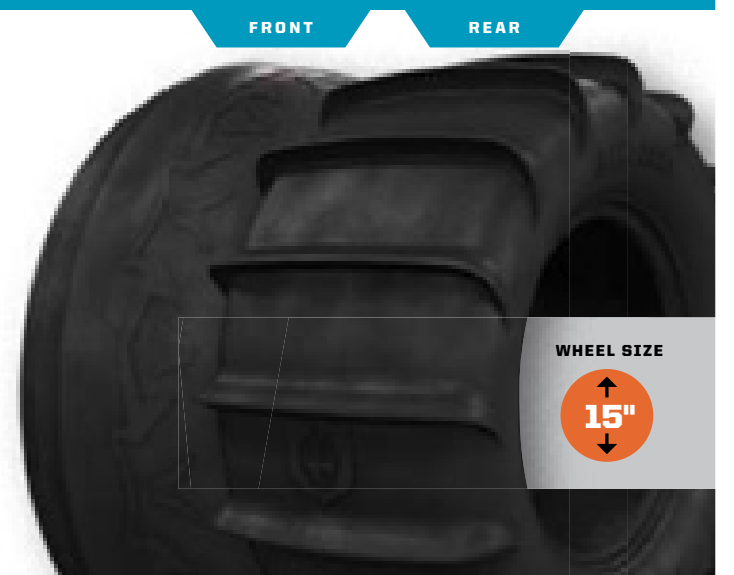

WHEEL SIZE
↑
15"
↓



“THESE TIRES WERE FLAWLESS. AT HIGH SPEEDS, THE CRAWLER XG RUNS TRUE AND FEELS LIKE A Z-RATED SPORTS CAR TIRE. IN THE ROCKS, THESE TIRES LIVE UP TO THEIR NAME. CLIMBING LIKE A MOUNTAIN GOAT WITH RUBBER HOOFS.”

- RZRLife.com on testing Pro Armor® Crawler XG's at King Of Hammers

LEARN TIPS ON ROCK CRAWLING
P. 105

DESERT



- Provides traction and durability
- Built to perform in hard sand, jagged rocks or any other extreme terrain

RACE



PRO ARMOR® HAMMER

- Tame the roughest trail and high desert conditions with this multi-terrain tire
- High-durometer compound withstands high temperatures and abusive environments

	TREAD DEPTH	TIRE WEIGHT	PLY RATING	SIDEWALL BELTS	LOAD RATING
15" + 30" x 9.5" R15 5415615 • \$279 ⁹⁹	FRONT/REAR 20 mm	16 kg	8	3	599 kg



WHEEL SIZE
↑ 15" ↓

PRO ARMOR® CRAWLER XR

- Wanna race? This tire grips it all, from the trail to the rocks
- Square block profile for even surface contact
- A tougher durometer than the XG to take on the toughest the trail has to offer

	TREAD DEPTH	TIRE WEIGHT	PLY RATING	SIDEWALL BELTS	LOAD RATING
14" + 28" x 10" R14 5415536 • \$259 ⁹⁹	FRONT/REAR 16 mm	15 kg	8	3	517 kg
15" + 32" x 10" R15 5416114 • \$319 ⁹⁹		18 kg			630 kg



WHEEL SIZE
↑ 14" ↓ ↑ 15" ↓

PRO ARMOR® CRAWLER XG

- Big or small, these tires crawl them all
- A soft, sticky compound makes this tire ideal for both rock crawling and desert running
- 8-ply, triple-belted ballistic sidewalls resist punctures

	TREAD DEPTH	TIRE WEIGHT	PLY RATING	SIDEWALL BELTS	LOAD RATING
14" + 30" x 10" R14 5415616 • \$299 ⁹⁹	FRONT/REAR 20 mm	17 kg	8	3	581 kg
14" + 32" x 10" R14 5416113 • \$319 ⁹⁹		19 kg			644 kg
15" + 28" x 10" R15 5416346 • \$269 ⁹⁹		15 kg			499 kg
15" + 30" x 10" R15 5416397 • \$299 ⁹⁹		18 kg			581 kg
16" + 32" x 10.5" R16 5416401 • \$339 ⁹⁹		20 kg			644 kg



WHEEL SIZE
↑ 14" ↓ ↑ 15" ↓ ↑ 16" ↓

WHAT CRAWLER ARE YOU?

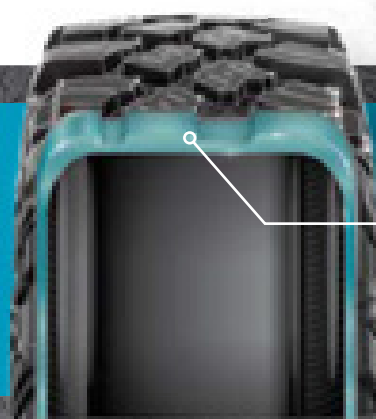

XR SINGLE DUROMETER

- Smaller lug height and single durometer gives this high-speed tire added rigidity and lateral stability when cornering
- Unique lug design excels in hard-packed, fast terrain

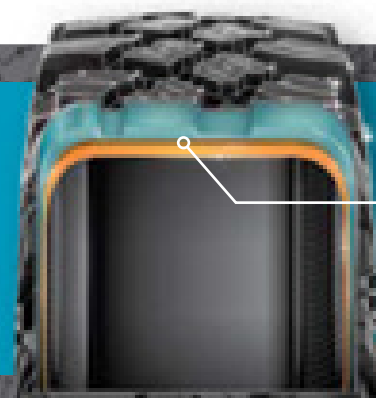

XG DUAL-DUROMETER

- Taller lug height and dual-durometer construction
- Perfect balance between high-speed performance, durability and flex in order to grip slick rock

COMMON

LIGHTING

RISE COMMAND & AUDIO

WHEELS & TIRES

VEHICLE BINDER PROTECTION

COOLERS

COCKPIT ACCESSORIES

WINCHES

MISC & YOUTH



MUD



- Extra deep treads
- Self-cleaning lugs



PRO ARMOR® ANARCHY

- Take on any mud pit with the mud master
- Ultra deep lugs for maximum mud traction
- Deep, evenly spaced out lugs help channel the muck out so you can keep going

	TREAD DEPTH	TIRE WEIGHT	PLY RATING	SIDEWALL BELTS	LOAD RATING
14" 29.5" x 9" R14 5415535 • \$339 ⁹⁹	FRONT/REAR 52 mm	18 kg	8	3	499 kg

SELF CLEANING AREAS



WHEEL SIZE

14"



DIESELSELLERZ

"...TIRES ARE UNSTOPPABLE IN SNOW."

- Heavy D. dieselsellerz.com

SNOW



- Handles extreme cold
- Holds shape and provides traction



PRO ARMOR® WHITEOUT

- Extra wide tires for flotation in snow
- Cross-hatched tread pattern designed for superior snow traction with limited digging
- 2-ply sidewall designed to balloon for maximum use of its 15" wide contact patch
- Stud compatible

	TREAD DEPTH	TIRE WEIGHT	PLY RATING	SIDEWALL BELTS	LOAD RATING
15" 30" x 15" R15 5416395 • \$409 ⁹⁹	FRONT/REAR 17 mm	21 kg	2	2	531 kg
14" 27" x 14" R14 5416032 • \$369 ⁹⁹	FRONT 16 mm	11 kg	8		424 kg



WHEEL SIZE

14" 15"

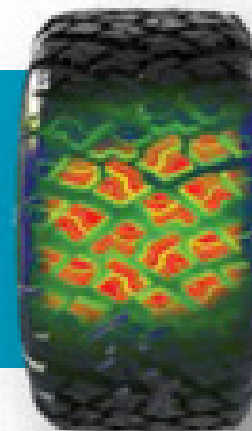

MORE SURFACE AREA FOR BETTER FLOTATION ON SNOW

Snow-specific tire for trails and deep powder. Features an extra wide, bias-ply construction that can run at low pressures for maximum flexibility. High-flotation performance maintains critical vehicle ground clearance in the snow.

COMMON

LIGHTING

RIDE COMMAND & AUDIO

WHEELS & TIRES

VEHICLE RIDER PROTECTION

COOLERS

COCKPIT ACCESSORIES

WINCHES

MISC & YOUTH

WHEELS



BEADLOCK INCLUDED



BEADLOCK INCLUDED



BEADLOCK REQUIRED



BEADLOCK REQUIRED



BEADLOCK INCLUDED



O

16"

15"

14"

A REVOLVER (BEADLOCK RINGS INCLUDED)

WEIGHT: 8.6 kg | LOAD RATING: 726 kg | OFFSET: +38

ACCENT: FRONT/REAR 16" x 7" 1523286 \$319⁹⁹
MATTE BLACK: FRONT/REAR 16" x 7" 1523285 \$309⁹⁹

B CYCLONE

WEIGHT: 7.8 kg | LOAD RATING: 590 kg | OFFSET: +4

ACCENT: FRONT/REAR 15" x 7" 1523184-266 \$179⁹⁹
MATTE BLACK: FRONT/REAR 15" x 7" 1523184-458 \$149⁹⁹

C FLARE

WEIGHT: 8.1 kg | LOAD RATING: 590 kg | OFFSET: +4

ACCENT: FRONT/REAR 15" x 7" 1523102-266 \$179⁹⁹
MATTE BLACK: FRONT/REAR 15" x 7" 1523102-458 \$149⁹⁹

D HALO (BEADLOCK RINGS INCLUDED)

WEIGHT: 7.7 kg | LOAD RATING: 726 kg | OFFSET: +38

ACCENT: FRONT/REAR 15" x 7" 1523282 \$299⁹⁹
MATTE BLACK: FRONT/REAR 15" x 7" 1523266 \$269⁹⁹

E HEXLR (BEADLOCK RINGS SOLD SEPARATELY) O

WEIGHT: 7.3 kg | LOAD RATING: 590 kg | OFFSET: +38

ACCENT: FRONT/REAR 15" x 7" 1522435-458 \$309⁹⁹

F WHITEOUT O

WEIGHT: 6.6 kg | LOAD RATING: 363 kg | OFFSET: -5

MATTE BLACK: FRONT/REAR 15" x 10" 1523149-458 \$269⁹⁹

G WYDE O

WEIGHT: 6.1 kg | LOAD RATING: 590 kg | OFFSET: +55

ACCENT: FRONT/REAR 15" x 7" 1522550-266 \$269⁹⁹
MATTE BLACK: FRONT/REAR 15" x 7" 1522550-458 \$249⁹⁹

H KNIGHT **NEW**

FRONT WEIGHT: 6.8 kg | LOAD RATING: 408.2 kg | OFFSET: -4
REAR WEIGHT: 9.1 kg | LOAD RATING: 408.2 kg | OFFSET: -38MATTE BLACK: FRONT 15" x 8" 1523727-458 \$209⁹⁹
REAR 15" x 10" 1523728-458 \$219⁹⁹

I AMPLIFY O

FRONT WEIGHT: 5.9 kg | LOAD RATING: 408.2 kg | OFFSET: +4
REAR WEIGHT: 6.4 kg | LOAD RATING: 590 kg | OFFSET: -9ACCENT: FRONT 14" x 7" 1522956-266 \$189⁹⁹
REAR 14" x 8" 1522957-266 \$209⁹⁹
MATTE BLACK: FRONT 14" x 7" 1522956-458 \$169⁹⁹
REAR 14" x 8" 1522957-458 \$179⁹⁹

DOES NOT FIT XP 1000/TURBO '18-19 AND XP 4 1000/TURBO '18-19

J BUCKLE O

FRONT WEIGHT: 5.8 kg | LOAD RATING: 408.2 kg | OFFSET: +4
REAR WEIGHT: 6.1 kg | LOAD RATING: 590 kg | OFFSET: -9ACCENT: FRONT 14" x 7" 1522544-266 \$189⁹⁹
REAR 14" x 8" 1522545-266 \$209⁹⁹
MATTE BLACK: FRONT 14" x 7" 1522544-458 \$169⁹⁹
REAR 14" x 8" 1522545-458 \$179⁹⁹

DOES NOT FIT XP 1000/TURBO '18-19 AND XP 4 1000/TURBO '18-19

K COMBAT (BEADLOCK RINGS INCLUDED)

WEIGHT: 7.3 kg | LOAD RATING: 726 kg | OFFSET: +38

ACCENT: FRONT/REAR 14" x 7" 1523284 \$269⁹⁹
MATTE BLACK: FRONT/REAR 14" x 7" 1523283 \$259⁹⁹
DOES NOT FIT XP 1000/TURBO '18-19 AND XP 4 1000/TURBO '18-19

L REBLR (BEADLOCK RINGS SOLD SEPARATELY) O

FRONT WEIGHT: 5.9 kg | LOAD RATING: 408.2 kg | OFFSET: +4
REAR WEIGHT: 6.6 kg | LOAD RATING: 590 kg | OFFSET: -9ACCENT: FRONT 14" x 7" 1522238-458 \$279⁹⁹
REAR 14" x 8" 1522239-458 \$279⁹⁹

M SHACKLE O

FRONT WEIGHT: 5.9 kg | LOAD RATING: 408.2 kg | OFFSET: +4
REAR WEIGHT: 6.4 kg | LOAD RATING: 590 kg | OFFSET: -9ACCENT: FRONT 14" x 7" 1522546-266 \$189⁹⁹
REAR 14" x 8" 1522547-266 \$189⁹⁹
MATTE BLACK: FRONT 14" x 7" 1522546-458 \$169⁹⁹
REAR 14" x 8" 1522547-458 \$169⁹⁹

N SIXR O

FRONT WEIGHT: 4.8 kg | LOAD RATING: 408.3 kg | OFFSET: +4
REAR WEIGHT: 5.7 kg | LOAD RATING: 590 kg | OFFSET: -9MATTE BLACK: FRONT 14" x 7" 1521507-521 \$149⁹⁹
REAR 14" x 8" 1521508-521 \$169⁹⁹
LUSTER: FRONT 14" x 7" 1521507-410 \$189⁹⁹
REAR 14" x 8" 1521508-410 \$199⁹⁹

O SPLIT O

FRONT WEIGHT: 4.3 kg | LOAD RATING: 408.2 kg | OFFSET: +4
REAR WEIGHT: 4.9 kg | LOAD RATING: 590 kg | OFFSET: -9MATTE BLACK: FRONT 14" x 6" 1522542-458 \$169⁹⁹
REAR 14" x 8" 1522543-458 \$179⁹⁹

REPLACEMENT CAPS

POLARIS® CAPS		PRO ARMOR® CAPS			
LUSTER	ALL WHEELS EXCEPT THRASHER, WYDE & HEXLR	1521509-410 \$15 ⁹⁹	LUSTER	ALL WHEELS EXCEPT THRASHER, WYDE & HEXLR	5453209-410 \$15 ⁹⁹
MATTE BLACK		1521509-521 \$15 ⁹⁹	MATTE BLACK		5453209-458 \$15 ⁹⁹
LUSTER	HEXLR	1522243-410 \$30 ⁹⁹	MATTE BLACK	WYDE & THRASHER	1523063-458 \$13 ⁹⁹
MATTE BLACK		1522243-458 \$30 ⁹⁹	LUSTER	THRASHER & HEXLR	1523015-410 \$15 ⁹⁹
			MATTE BLACK		1523015-458 \$15 ⁹⁹

LUG NUTS

O LUG NUTS REQUIRED

12 mm x 1.5 SPLINED LUG NUTS

16 LUG NUTS WITH WRENCH 2879332 \$54⁹⁹4 LUG NUTS WITHOUT WRENCH 2879331 \$18⁹⁹SPLINED LUG WRENCH 2204966 \$12⁹⁹

.95 cm - 24 HEX LUG NUTS

16 HEX LUG NUTS 2877409 \$43⁹⁹4 HEX LUG NUTS 2876754 \$18⁹⁹

FORGED BEADLOCK RINGS

14" BEADLOCK RINGS

REBLR ONLY (EACH INCLUDES BOLTS)

VOODOO BLUE: 1522244-619 \$114⁹⁹
MACHINED: 1522244-266 \$114⁹⁹
WHITE: 1522244-133 \$114⁹⁹
INDY RED: 1522244-293 \$114⁹⁹
ORANGE CRUSH: 1522244-589 \$114⁹⁹COMBAT REPLACEMENT (MATTE BLACK): 1523146-458 \$79⁹⁹

15" BEADLOCK RINGS

HEXLR ONLY (EACH INCLUDES BOLTS)

VOODOO BLUE: 1522240-619 \$134⁹⁹
MACHINED: 1522240-266 \$134⁹⁹
WHITE: 1522240-133 \$134⁹⁹
INDY RED: 1522240-293 \$134⁹⁹
ORANGE CRUSH: 1522240-589 \$134⁹⁹HALO REPLACEMENT (MATTE BLACK): 1523147-458 \$74⁹⁹

> VEHICLE & RIDER PROTECTION

WHEN PUSHING LIMITS

in punishing off-road environments, keep your RZR® protected from harsh hits and damage with an added layer of protection and peace of mind.

HMW FRONT A-ARM GUARDS

- » 2880274 • \$269⁹⁹
S 900 '15-20, S 4 1000 '19-20, S 1000 '16-20
- » 2880170 • \$269⁹⁹
900 '14-20
- » 2879454 • \$269⁹⁹
XP 4 1000 / XP 4 TURBO '14-20, XP 1000 / XP TURBO '14-20, RZR RS1 '18-20

TOUGH .95 cm THICK DESIGN WITHSTANDS THE TOUGHEST IMPACTS

HMW REAR TRAILING ARM GUARDS

- » 2879496 • \$309⁹⁹
XP 4 1000 / XP 4 TURBO '14-20, XP 1000 / XP TURBO '14-20, RZR RS1 '18-20

HMW SKID PLATE

- » 2-SEAT • 2880290 • \$669⁹⁹
S 900 '15-20, S 1000 '16-20, 900 '14-20
- » 2-SEAT • 2881615 • \$669⁹⁹
XP 1000 / XP TURBO '14-20
- » 4-SEAT • 2881725 • \$999⁹⁹
XP 4 1000 / XP 4 TURBO '14-20
TO FIT '14-15 ADAPTER BRACKET KIT 2206329 IS REQUIRED

CUSTOM CONTOURED FOR A PERFECT FIT TO RETAIN MAXIMUM GROUND CLEARANCE

HMW REAR A-ARM GUARDS

- » 2880171 • \$269⁹⁹
S 900 '15-20, S 4 1000 '19-20, S 1000 '16-20
- » 2880172 • \$269⁹⁹
900 '14-20



XXL FENDER FLARES (FRONT ONLY) TOP SELLER

- Keep the mud, dirt, and debris from launching off the tires and into your face
- Includes 2
- » 2881985 • \$269⁹⁹
XP 4 1000 / XP 4 TURBO '14-20, XP 1000 / XP TURBO '14-20, S 900 '15-20, S 4 1000 '19-20, S 1000 '16-20, 900 '14-20



INTRUSION BAR

- » 2879181 • \$269⁹⁹
S 900 '15-20, S 4 1000 '19-20, S 1000 '16-20, 900 '14-20
DOES NOT WORK WITH ANY FULL WINDSHIELD
DOES NOT WORK WITH LED UNDER ROOF LIGHT BAR MOUNT (2881203, 2881553)



MUD FLAPS (FRONT ONLY)

- Keeps the front wheels from flipping mud into the cab
- Rigid injection-molded design to eliminate warping in high-heat conditions
- Designed to specifically integrate into front fender flares
- Includes 2
- » 2879938 • \$134⁹⁹
XP TURBO S '18-20, XP 4 TURBO S '19-20, XP 4 1000 / XP 4 TURBO '14-20, XP 1000 / XP TURBO '14-20, S 900 '15-20, S 4 1000 '19-20, S 1000 '16-20, 900 '15-20



BUMPER ADAPTER

- Connects the Upper Cab Frame Extension (2880411) with rear bumper, each sold separately
- » 2880165 • \$169⁹⁹
S 900 '15-20, S 4 1000 '19-20, S 1000 '16-20, 900 '14-20



FENDER FLARE KIT

- Stock replacement for 900 Models
- Front and Rear Fender Flares (includes 4)
- » 2879434 • \$269⁹⁹
900 '14-20



REAR CAB FRAME EXTENSION

- » UPPER • 2880411 • \$209⁹⁹ » LOWER • 2880412 • \$269⁹⁹
S 900 '15-20, S 1000 '16-20, 900 '14-20

SEE P. 28-29 FOR **POLARIS RZR RS1**



**KEEP IT
ICE COLD**



**GRIZZLY TESTED.
POLARIS® APPROVED.**



This cooler is IGBC-approved, meaning it withstands the power expended by a typical grizzly bear if it was trying to get inside.

Seriously, there are experts who know what a grizzly is capable of doing, and they certify our coolers can take it.



**28, 57 & 99
LITER FEATURES**



Comfort Carry Handles



Travel Lock System



Easy Out Drain System



No Slip Rubber Feet



Polar Wall Insulation



Ice Lock Seal

POLARIS NORTHSTAR® COOLERS CAN SURVIVE JUST ABOUT ANYTHING - FROM EXTREME HEAT TO A NASTY TUMBLE OFF A VEHICLE.



99 LITER

- » GRAPHITE • 2883426 • \$509⁹⁹
- » DESERT • 2883392 • \$509⁹⁹



57 LITER

- » GRAPHITE • 2883425 • \$409⁹⁹
- » DESERT • 2881259 • \$409⁹⁹



28 LITER

- » GRAPHITE • 2883424 • \$309⁹⁹
- » DESERT • 2881315 • \$309⁹⁹



14 LITER

- » GRAPHITE • 2883968 • \$249⁹⁹



19 LITER SOFTSIDE

- » GRAPHITE • 2883390 • \$209⁹⁹

ESSENTIAL ACCESSORIES SO YOUR COOLER WORKS AS HARD AS YOU DO

COOLER ACCESSORIES	99 LITER	57 LITER	28 LITER	DON'T FORGET THESE ACCESSORIES	
<p>WIRE BASKET</p>	2883648 • \$59 ⁹⁹	2882185 • \$43 ⁹⁹	2882438 • \$36 ⁹⁹	<p>TUMBLERS</p> <ul style="list-style-type: none"> » 887 mL • 2883394 • \$36⁹⁹ » 591 mL • 2883393 • \$30⁹⁹ 	<p>28 L NORTHSTAR® COOLER BRACKET</p> <ul style="list-style-type: none"> » 2884070 • \$79⁹⁹ PRO XP 4 '20 PRO XP '20
<p>DIVIDERS Doubles as cutting board</p>	2883468 • \$43 ⁹⁹ COMES WITH ONE DIVIDER	2882184 • \$59 ⁹⁹ COMES WITH TWO DIVIDERS	2882186 • \$30 ⁹⁹ COMES WITH ONE DIVIDER		
<p>SEAT CUSHION</p>	NOT AVAILABLE	2882179 • \$114 ⁹⁹	2882507 • \$89 ⁹⁹		
<p>WHEELS</p>	NEW 2883967 • \$119 ⁹⁹	2882180 • \$124 ⁹⁹	NOT AVAILABLE	<p>BOTTLE OPENER</p> <ul style="list-style-type: none"> » 2882183 • \$15⁹⁹ ALL COOLERS 	

**HOLDS ICE
30+
HOURS
LONGER
THAN YETI®***

*YETI® is a registered trademark of YETI COOLERS, LLC

COMMON
LIGHTING
RIDE COMMAND & AUDIO
WHEELS & TIRES
VEHICLE RIDER PROTECTION
COOLERS
COCKPIT ACCESSORIES
WINCHES
MISC & YOUTH

> COCKPIT ACCESSORIES



HARNESSES



CLICK-6 HARNESS

- Racing-quality premium construction for the greatest security and protection
- Six straps hold a driver securely in place in all riding conditions
- One-click, quick-release buckle releases straps, allows easy egress

» DRIVER SIDE • 2882244 • \$339⁹⁹

XP TURBO S '18-20, XP 4 TURBO S '19-20, XP 1000 / XP TURBO '14-20, S 900 '15-20, S 1000 '16-20, 900 '14-20
DOES NOT FIT 4-PASSENGER MODELS OR HIGHLIFTER MODEL

» PASSENGER SIDE • 2882245 • \$339⁹⁹

XP TURBO S '18-20, XP 1000 / XP TURBO '14-20, S 900 '15-20, S 1000 '16-20, 900 '14-20
DOES NOT FIT 4-PASSENGER MODELS OR HIGHLIFTER MODEL



RZR® SUBZERO 4 HARNESS

» DRIVER SIDE

2882281 • \$249⁹⁹

XP TURBO S '18-20, XP 4 TURBO S '19-20, XP 1000 / XP TURBO '14-20, S 900 '15-20, S 1000 '16-20, 900 '14-20

» PASSENGER SIDE

2882282 • \$249⁹⁹

XP TURBO S '18-20, XP 4 TURBO S '19-20, XP 1000 / XP TURBO '14-20, S 900 '15-20, S 1000 '16-20, 900 '14-20

MIRRORS

CHECK YOUR 6



FOLDING SIDE MIRRORS TOP SELLER

- Includes left and right mirrors with mounting brackets and hardware
- Hinges feature breakaway design for tight trail conditions and easy trailering
- Mounts directly to factory roll cage at the bolt location, works with windshields and doors

» 2881198 • \$219⁹⁹

XP TURBO S '18-20, XP 4 TURBO S '19-20, XP 4 1000 / XP 4 TURBO '14-20, XP 1000 / XP TURBO '14-20, S 900 '15-20, S 4 1000 '19-20, S 1000 '16-20, 900 '14-20



CONVEX DESIGN DELIVERS WIDE REAR VIEW

REAR VIEW MIRROR

- Works with all roofs, soft tops and windshields

» 2877945 • \$99⁹⁹

XP TURBO S '18-20, XP 4 TURBO S '19-20, XP 4 1000 / XP 4 TURBO '14-20, XP 1000 / XP TURBO '14-20, S 900 '15-20, S 4 1000 '19-20, S 1000 '16-20, 900 '14-20, 570 '12-20



SCRATCH-RESISTANT GLASS MIRROR LENS

CONVEX REARVIEW MIRROR TOP SELLER

- Installs easily: mount bolts into your choice of pre-designated mounting locations on vehicle frame
- Convex design provides broad, expanded view of what's behind or alongside the vehicle

» 2881540 • \$124⁹⁹

XP TURBO S '18-20, XP 4 TURBO S '19-20, XP 4 1000 / XP 4 TURBO '14-20, XP 1000 / XP TURBO '14-20, S 900 '15-20, S 4 1000 '19-20, S 1000 '16-20, 900 '14-20, 570 '12-20



QUICK GLANCE, WIDE-ANGLE VIEWING FOR MAXIMUM VISIBILITY

WIDE-ANGLE REARVIEW MIRROR

- Stamped steel frame and backing plate with large 6.4 cm x 35.6 cm convex mirror
- Up to 10° of adjustability to adjust to rider height or view preference
- Easy over-structure installation with stamped steel mounts

» 2881199 • \$179⁹⁹

XP TURBO S '18-20, XP 4 TURBO S '19-20, XP 4 1000 / XP 4 TURBO '14-20, XP 1000 / XP TURBO '14-20, S 900 '15-20, S 4 1000 '19-20, S 1000 '16-20, 900 '14-20, 570 '12-20

MISC

HORN KIT

» 2880416 • \$114⁹⁹

XP TURBO S '18-20, XP 4 TURBO S '19-20, XP 4 1000 / XP 4 TURBO '14-20, XP 1000 / XP TURBO '14-20, S 900 '15-20, S 4 1000 '19-20, S 1000 '16-20, 900 '14-20

» 2877788 • \$114⁹⁹

XP 4 1000 / XP 4 TURBO '14, 900 '14, 570 '12-20



NEW SPARCO® PERFORMANCE STEERING WHEEL

» 2884085 • \$454⁹⁹

XP TURBO S '18-20, XP 4 TURBO S '19-20, XP 4 1000 / XP 4 TURBO '14-20, XP 1000 / XP TURBO '14-20, S 900 '15-20, S 4 1000 '19-20, S 1000 '16-20, 900 '14-20

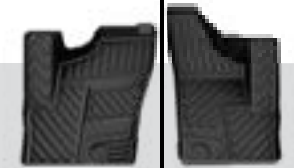

ALL WEATHER FLOOR MATS

» FRONT • 2880414 • \$169⁹⁹

XP TURBO S '18-20, XP 4 TURBO S '19-20, XP 1000 / XP TURBO '14-20, S 900 '15-20, S 1000 '16-20, 900 '14-20

» FRONT & BACK • 2880415 • \$299⁹⁹

XP TURBO S '18-20, XP 4 TURBO S '19-20, XP 4 1000 / XP 4 TURBO '14-20, XP 1000 / XP TURBO '17-18, S 4 1000 '19-20

HEATER KIT

» 2881552 • \$809⁹⁹

XP 4 1000 '14-18, XP 1000 '14-18, S 900 '15-20, S 4 1000 '19-20, S 1000 '16-20, 900 '14-20

SEAT SLIDER

» 2879460 • \$134⁹⁹

XP TURBO S '18-20, XP 4 1000 / XP 4 TURBO '14-20, XP 1000 / XP TURBO '14-20, S 900 '15-20, S 4 1000 '19-20, S 1000 '16-20, 900 '14-20

SWITCH PANEL

- Adds five spaces for rocker switches without blocking storage

» 2881987 • \$43⁹⁹

XP TURBO S '18-20, XP 4 TURBO S '19-20, XP 4 1000 / XP 4 TURBO '14-20, XP 1000 / XP TURBO '14-20, S 900 '15-20, S 4 1000 '19-20, S 1000 '16-20, 900 '14-20

COMMON

LIGHTING

RISE COMMAND & AUDIO

WHEELS & TIRES

VEHICLE RIDER PROTECTION

COOLERS

COCKPIT ACCESSORIES

WITCHES

MISC & YOUTH



> WINCHES

WHETHER HARD AT WORK OR ON THE TRAILS, ADD A WINCH TO...

- GET THE JOB DONE RIGHT
- GET YOU ON YOUR WAY FASTER
- BE PREPARED FOR UNEXPECTED SITUATIONS

WHY POLARIS®?

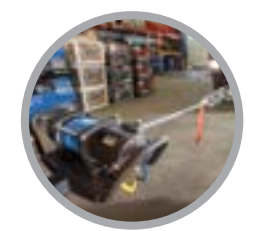

TESTED **1,200+** PULLS AT MAX LOAD



BUILT TO WITHSTAND **-29° C** TEMPERATURES



OPERATES FULLY **SUBMERGED**



MILITARY TESTED & APPROVED

REPLACEMENT PARTS



STEEL CABLE

1,588 kg SERIES
» 2878890 • \$59⁹⁹
WORKS WITH 2881671



SYNTHETIC ROPE

2,721 kg SERIES
» 2878888 • \$104⁹⁹
2,041 kg SERIES
» 2879187 • \$179⁹⁹

PRO PRO HEAVY DUTY SERIES TOP-OF-THE-LINE FEATURES



I-ID HEAVY DUTY SERIES BUILT FOR THE OFF-ROAD



FEATURES

ALL POLARIS ENGINEERED™ WINCHES COME WITH:

INDUSTRY 1ST TECHNOLOGY
RAPID ROPE RECOVERY 5X FASTER

1. Set Dial to FREE SPOOL (N) to attach Winch Hook
2. Set Dial to PULL (L) for Winch Mode
3. Set Dial to ROPE RECOVERY (H) for 5x Faster Rope Recovery

AUTO STOP TECHNOLOGY

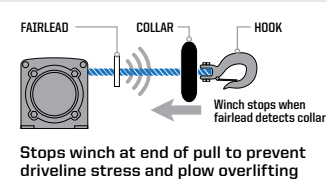

PREMIUM SYNTHETIC ROPE

- Lightweight & Easy to Handle
- Superior Flexibility & Strength
- 15 m long

WIRELESS REMOTE

15 m range wireless remote control with unique code for interference-free operation

1 YR WARRANTY

- ✓ INTEGRATED WIRING, MOUNT, PREASSEMBLED
- ✓ HOOK WITH STRAP
- ✓ CUT STEEL GEARS & SEALED DRIVETRAIN
- ✓ SEALED PERMANENT MAGNET MOTOR

MODEL	2,721 kg	2,041 kg	1,588 kg	REQUIRED CABLES
PRO XP 4 / PRO XP '20 <i>Includes both wired and wireless remote</i>	NEW 2883759 \$1,274 ⁹⁹	NEW 2883758 \$1,149 ⁹⁹		INCLUDED WITH WINCH
XP 4 1000 / XP 4 TURBO '14-20 XP 1000 / XP TURBO '14-20, S 900 '15-20 S 4 1000 '19-20, S 1000 '16-20, 900 '14-20		TOP SELLER 2882240 \$1,099 ⁹⁹	TOP SELLER 2881671 \$609 ⁹⁹	XP 4 1000 / XP 4 TURBO '19-20, XP 1000 / XP TURBO '19-20 REQUIRE WINCH COVER KIT 2884118 • \$22⁹⁹
XP TURBO S '18-20 XP 4 TURBO S '19-20		2883828 \$1,139 ⁹⁹		INCLUDED WITH WINCH
RZR® RS1® '18-20		2883825 \$1,099 ⁹⁹ <small>EXTREME BUMPER (2883783-458) REQUIRED, SOLD SEPARATELY</small>		INCLUDED WITH WINCH

NOT AVAILABLE

WITH ALUMINUM FAIRLEAD

WITH STEEL ROLLER FAIRLEAD

ADD AUTO STOP UPGRADE

2881693 • \$134⁹⁹
SYNTHETIC ROPE REQUIRED

ADD SYNTHETIC ROPE

2878888 • \$104⁹⁹

ADD WIRELESS REMOTE

2879316 • \$179⁹⁹

COMMON

LIGHTING

RISE COMMAND & AUDIO

WHEELS & TIRES

VEHICLE BINDER PROTECTION

COOLERS

COCKPIT ACCESSORIES

WINCHES

MISC & YOUTH

> ADDITIONAL ACCESSORIES



570

LOCK & RIDE SPORT ROOF

» BLACK • 2878748 • \$359⁹⁹
570 '12-20

HALF DOORS WITH TOP NETS

» BLACK • 2879614 • \$889⁹⁹
570 '12-20

LOCK & RIDE FULL WINDSHIELD - POLY

» 2879492 • \$409⁹⁹
570 '12-20

HALF WINDSHIELD - POLY

» 2879493 • \$209⁹⁹
570 '12-20

FRONT DELUXE BRUSHGUARD

» 2878284 • \$339⁹⁹
570 '12-20

LOCK & RIDE REAR PANEL - POLY

» 2878752 • \$299⁹⁹
570 '12-20

REAR DELUXE BRUSHGUARD

» 2878697 • \$269⁹⁹
570 '12-20

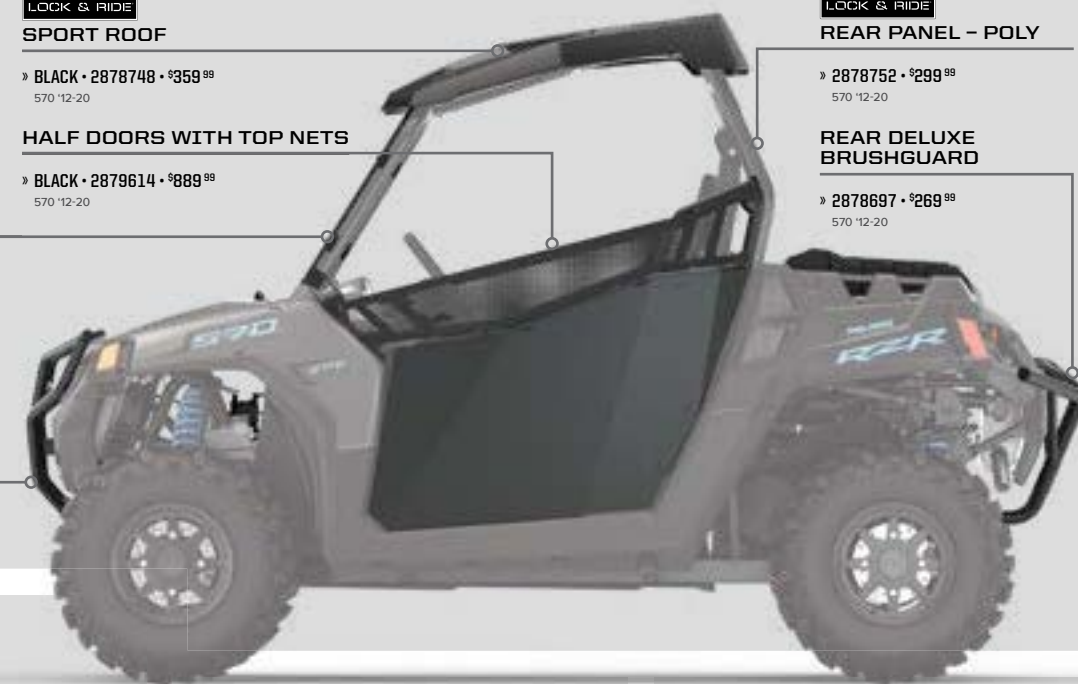

POLARIS® HD 1,588 kg WINCH

• All power cables included in the kit

» 2879334 • \$609⁹⁹
570 '12-20

SEAT ADJUSTER KIT

» 2877390 • \$99⁹⁹
570 '12-20

HORN KIT

» 2877788 • \$114⁹⁹
570 '12-20



LOCK & RIDE CARGO BOX

- Holds and protects riders' gear
- Attaches to the rear cargo bed in 10 seconds
- Rubber gasket seal to keep dirt and moisture out
- Lockable latches, heavy duty hinges, side handles

» 2876439-070 • \$339⁹⁹
570 '12-20



MISC

RZR® WHIP FLAG & POLE

» 2881468 • \$43⁹⁹

XP TURBO S '18-20, XP 4 TURBO S '19-20, XP 4 1000 / XP 4 TURBO '14-20, XP 1000 / XP TURBO '14-20, S 900 '15-20, S 4 1000 '19-20, S 1000 '16-20, 900 '14-20



LOCK & RIDE FLAG MOUNT

» 2877502 • \$30⁹⁹

XP TURBO S '18-20, XP 4 TURBO S '19-20, XP 4 1000 / XP 4 TURBO '14-20, XP 1000 / XP TURBO '14-20, S 900 '15-20, S 4 1000 '19-20, S 1000 '16-20, 900 '14-20, 570 '12-20



TURBO HOOD

» 2881467 • \$134⁹⁹

S 900 '15-20, S 4 1000 '19-20, S 1000 '16-20, 900 '14-20



RIDE & REPAIR ESSENTIALS KIT

» 2881207 • \$134⁹⁹

XP TURBO S '18-20, XP 4 TURBO S '19-20, XP 4 1000 / XP 4 TURBO '14-20, XP 1000 / XP TURBO '14-20, S 900 '15-20, S 4 1000 '19-20, S 1000 '16-20, 900 '14-20

OFF-ROAD JACK KIT

» 2881201 • \$269⁹⁹

XP TURBO S '18-19, XP 4 1000 '19-20, XP 4 TURBO '14-20, XP 1000 / XP TURBO '14-20, S 900 '15-20, S 4 1000 '19-20, S 1000 '16-20, 900 '14-20



FIRE EXTINGUISHER MOUNT

» 2881200 • \$99⁹⁹

XP TURBO S '18-20, XP 4 TURBO S '19-20, XP 4 1000 / XP 4 TURBO '14-20, XP 1000 / XP TURBO '14-20, S 900 '15-20, S 4 1000 '19-20, S 1000 '16-20, 900 '14-20

> YOUTH

170



HALF WINDSHIELD

- Provides protection from rain, debris and branches
- Installs easily and securely
- Retains open-air riding environment
- Adds sporty style

» 2877684 • \$134⁹⁹
170 '14, '16-20



FRONT BRUSHGUARD

- Strong, tough, and protective
- Styling and finish complement vehicle's look
- Protects front end of vehicle from impact
- Easy bolt-on installation

» 2877813 • \$134⁹⁹
170 '14, '16-20



SOFT TOP

- Adds sporty styling and offers protection
- Provides shade for riders
- Protects against rain, overhead branches, etc.
- Easy installation

» 2877685 • \$124⁹⁹
170 '14, '16-20

FOR THE LIFE OF YOUR RIDE ONLY THE BEST WILL DO

To create the best oil for any terrain, we invest in rigorous testing to ensure our oil delivers the consistency and performance you demand. The results are Polaris Engineered Lubricants™ that are tested and perfected to deliver excellent total engine protection for the life of your ride.

WHAT COUNTS IN OIL TESTING:

1. Does it protect the engine at high temperatures?
2. Does it keep the engine free from carbon and buildup?
3. Does the oil hold its viscosity over time?

ENGINE CHECKPOINTS

When evaluating an engine oil and its ability to protect and preserve the engine's power output and lifespan, Polaris® engineers focus on key areas within the engine, some of the most critical ones include:

RING LANDS: Poor oxidative performance can lead to carbon and varnish buildup, which results in poor ring seal and loss of power, combustion blow by and fuel dilution of the oil.

PISTON RINGS: During the combustion process, extreme pressures are placed on the top ring, forcing it outward toward the cylinder wall, sealing the combustion chamber. With so much force applied, poor oil film strength between the top ring and the cylinder wall can lead to cylinder wear and loss of power.

ROD BEARINGS: Engine bearings ride on an extremely thin hydrodynamic film of oil. Poor oil film strength or using an oil with a thinner viscosity, can lead to premature bearing wear or even engine failure. Using an oil with high film strength and a strong viscosity, like PS-4 full synthetic, will extend the service life of your engine.

CAMSHAFT: Direct Acting Overhead Camshafts are used on many Polaris® Prostar® Engines. In this application the camshaft pushes directly on the valve, creating very high contact pressures compared to other camshaft configurations. These forces are so great that inferior oil can break down and be forced out of the contact area leading to increased wear. PS-4 full synthetic additives are specifically designed to provide wear protection against this.



SPECIFIC NEEDS, SPECIFIC OILS

Polaris® invests millions in engine development, and part of that investment is making sure its lubricants—critical to engine performance—are the right formula for your specific engine. The amount of testing data and engineering resources used in developing Polaris® lubricants would overwhelm an aftermarket company. Therefore, the aftermarket must produce an oil to an industry-wide standard that must account for a variety of operating parameters.

PS-4 is designed specifically for Polaris® 4-cycle engines and has high film strength and wear protection under extreme loads and temperatures. Exclusive anti-wear additives protect engine parts with extra rust and corrosion protection.

PS-4 FULL-SYNTHETIC OIL

PS-4 is optimal for ambient operating temperatures of -40° C to 38° C

OUR FORMULATION

- Full-synthetic formula with wide, 5W-50 viscosity range
- Extreme cold weather flow and startup protection
- Maximum rust and corrosion protection
- Proprietary anti-wear additive system

YOUR ADVANTAGE

- All-weather engine protection
- Easy starting in all conditions
- Internal engine protection from extreme temperature fluctuations and periods of non-use or storage
- Reduced friction, protects cams, pistons, bearing and valvetrain components from wear

PS-4 EXTREME-DUTY FULL-SYNTHETIC OIL

PS-4 Extreme Duty is optimal for ambient operating temperatures of -18° C to 54° C

OUR FORMULATION

- Extreme high-temperature engine protection
- Full-synthetic formula with strong, 10W-50 Viscosity Range
- Protects against rust and corrosion of internal engine parts during periods of non-use or storage

YOUR ADVANTAGE

- High-strength film protection withstands extreme heat, stress and sustained high RPM conditions
- Extremely shear stable, maintains viscosity under heat and stress
- Protects engine from moisture that can build up inside the engine as a result of extreme temperature fluctuations

OIL CHANGE KITS (OIL & FILTER)

These convenient kits include everything you need to change your oil. The correct filter and oil volume for your vehicle.

PS-4		PS-4 (EXTREME DUTY)
PART NUMBER	VEHICLE FITMENT	PART NUMBER
2202166	RANGER®/RZR®/SPORTSMAN® 570, TWIN 600, TWIN 700, TWIN 800	2879004
2879323	RANGER®, POLARIS GENERAL®, RZR® 900/1000, RSI®	2879324
2877473	RANGER®/SPORTSMAN® 300-500, SPORTSMAN®/SCRAMBLER® 500/850/1000	2878924
2881696	RZR® TURBO	2881697

» .95L 2876244 » 3.8L 2876245 » 60.6L 2876247 » 208L Drum 2876246 » 1249L Tote 2878814

» .95L 2878920 » 3.8L 2878919 » 60.6L 2879003 » 208L Drum 2879002 » 1249L Tote 2879001

OIL DEVELOPMENT

POLARIS® INVESTS IN EACH OIL AT AND ABOVE THESE LEVELS.

76 POLARIS.COM/ShopRZR

**12 DEDICATED
TEAM MEMBERS**

FOCUSED ON
POLARIS® OIL

**18+
MONTHS**

DEVELOPMENT
& TESTING

**75,000+
HOURS**

DYNO TESTING

**64,374
KILOMETERS**

FIELD TESTING

MAINTENANCE FLUIDS

OIL

Maximum protection for your 4-cycle engine. Exclusive anti-wear additives protect your engine and extend the life of engine components.

Change every 100 hours, 6 months or 800 km.



AGL

Extreme pressure additives protect gears, drive chain, and bearings from scoring and wear. Unlike typical gear case oils, AGL's unique viscosity range allows instant flow and film protection in extreme cold or high heat environments.

Change every 100 hours, 12 months or 1600 km.

- » .95 L • 2878068
- » 3.8 L • 2878069
- » 9.5 L • 2878070
- » 208 L • 2878094



SUSPENSION/ U-JOINT GREASE

A heavy-duty lubricant formulated with molybdenum disulfide to accept the high shock applications of Polaris' ATV shaft drive universal joints.

Add every 50 hours, 3 months or 800km.

- » 89 mL • 2871515
- » 414 mL • 2871551



ANTI-FREEZE

Organic acid technologies to prevent corrosion on metal components, eliminate scaling, and maximize cooling system performance.

Change every 60 months.

- » .95 L • 2880514
- » 3.8 L • 2880513
- » 208 L • 2880512



DOT 4 BRAKE FLUID

A high-quality brake fluid designed for use in Polaris' hydraulic brakes. Superior high-temp characteristics plus anti-corrosive additives extend the life of brake system components and provide consistent, positive braking.

Change every 200 hours, 3200 km or every 2 years.

- » 355 mL • 2872189



DEMAND DRIVE FLUID

Provides positive 4WD engagement in extreme cold or high heat conditions. Unique friction additives protect internal components under heavy loads and promote positive engagement.

Change every 100 hours or yearly.

- » .95 L • 2877922
- » 9.5 L • 2877923



LUBRICANT ACCESSORIES

GREASE GUN KIT

» 2871312 • \$44.99

FITS 2871322 ALL-SEASON AND 2871515 U-JOINT 88.7 mL



2D BATTERY-OPERATED SIPHON PUMP

• Liquid transfer pumps 4.7-5.7 L/ min. suctioning power

• Use with gas, water, oil, and other non-corrosive liquids

» 2830513 • \$20.79



FLEX SPOUT

• Convenient easy pour flex spout fits all Polaris' milliliter, liter, and 9.5 L bottles

» 2871285 • \$3.99



PUMP

• Attaches to 3.8- or 9.5 L bottle for easy, no-drip dispensing

» 2870465 • \$9.99



ORV MAINTENANCE KIT

• Everything you need to maintain your drive train, and keep your vehicle in top operation condition

• Includes: 1.4 L AGL, .95 L Angle Drive Fluid, 1 pint Demand Drive Fluid, 38 mL tube of All-Season Grease

» 2880425

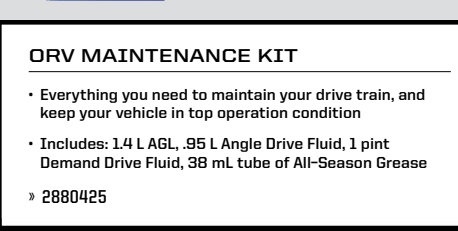

PREMIUM GAS SHOCK OIL

- » .95 L • 2870995
- » 9.5 L • 2872279



LOWWT GAS SHOCK OIL

- » .95 L • 2874124



CHAIN LUBRICANT

- » 473 mL AEROSOL 2872348



ALL-SEASON GREASE TUBE

- » 89 mL • 2871322
- » 414 mL • 2871423



ANGLE DRIVE FLUID

- » .95 L • 2876160
- » 9.5 L • 2872276



CARBON CLEAN

Prevents ethanol corrosion, stabilizes fuel, and cleans fuel injectors, piston ring lands, intake systems, and combustion chambers. Helps maintain peak HP and improves fuel economy.

- » 355 mL • 2881413



ADVANCED FUEL TREATMENT

Prevents ethanol corrosion and stabilizes fuel for up to 2 years. Dual-antioxidant formula protects against gum and varnish for easy starting.

- » 355 mL • 2881416
- » 9.5 L • 2881417

TIRE SEALANT

HOW IT WORKS

Tire sealant remains liquefied inside your tire until a leak develops in the tire or wheel.



Once a leak occurs, the tire sealant rushes out of the tire and quickly creates a permanent solid plug.

The plug maintains the pressure of the tire so you can continue your ride.



PREMIUM TIRE SEALANT

- Instantly seals and repairs rim, bead leaks, and punctures up to .64 cm on standard tires, and 1.9 cm on heavy ply tires
- Helps maintain air pressure for the life of the tire
- Helps seal the tire bead against the wheel
- 100% water soluble for easy cleanup

- » 946 mL • 2830484 • \$25.99
- » 3.8 L • 2830485 • \$89.99
- » 19 L • 2830486 • \$364.99

- Will not rust, corrode, or pit wheels
- Creates permanent repair
- Remains fluid and effective in temperatures down to -43° C
- Easily installed through existing tire valve stem with valve core removed

- » 19 L PUMP • 2830487 • \$149.99
- » 208 L • 2830489
- » 1041 L • 2830488

FOR THE LIFE OF YOUR RIDE

POLARIS® ENGINEERS PARTS THAT PUSH THE LIMITS WITHOUT SACRIFICING STRENGTH AND DURABILITY. We build our products so anyone with the right tools can maintain their vehicle from their own garage - and get them back on the trails where they belong.

MAINTENANCE TIP

BREAK-IN PERIOD

The break-in period for your new RZR® is the first 25 hours of operation, or the time it takes to use the first two tanks of fuel. No single action on your part is as important as a proper break-in period. Careful treatment of a new engine will result in more efficient performance and longer life for the engine. Perform the listed procedures carefully.

NOTICE: Excessive heat build-up during the first three hours of operation will damage close-fitted engine parts. Do not operate at full throttle or high speeds for extended periods during the first three hours of use.

SEE OUR LATEST MAINTENANCE TIPS AT POLARIS.COM/MAINTENANCE-VIDEOS

AIR FILTERS

Critical to engine performance and reliability. A clogged air filter can restrict air flow to the engine leading to reduced engine performance. Dirt and debris ingestion can damage the engine leading to reduced engine life or catastrophic failure. Polaris® recommends changing the vehicle's air filter at the specified intervals outlined in the owner's manual, which may be shorter if your vehicle is subject to severe conditions.

BRAKE PADS

Check your brakes if you are close to the recommended service interval, hear grinding when applying the brakes, your vehicle is taking longer to stop or if you have to apply more pressure to your pedal to engage the brakes. Check the brake discs for signs of cracks, excessive corrosion or warping.

If the brake pads are contaminated with oils or grease (petroleum products), brake pads have to be discarded and replaced.

Discs need to be cleaned with brake cleaner or alcohol based cleaner only.

HALF SHAFT

Extreme elements can contribute to axle failure when grease escapes the joint. This usually occurs if the CV boot becomes compromised. Full replacement or part specific available.

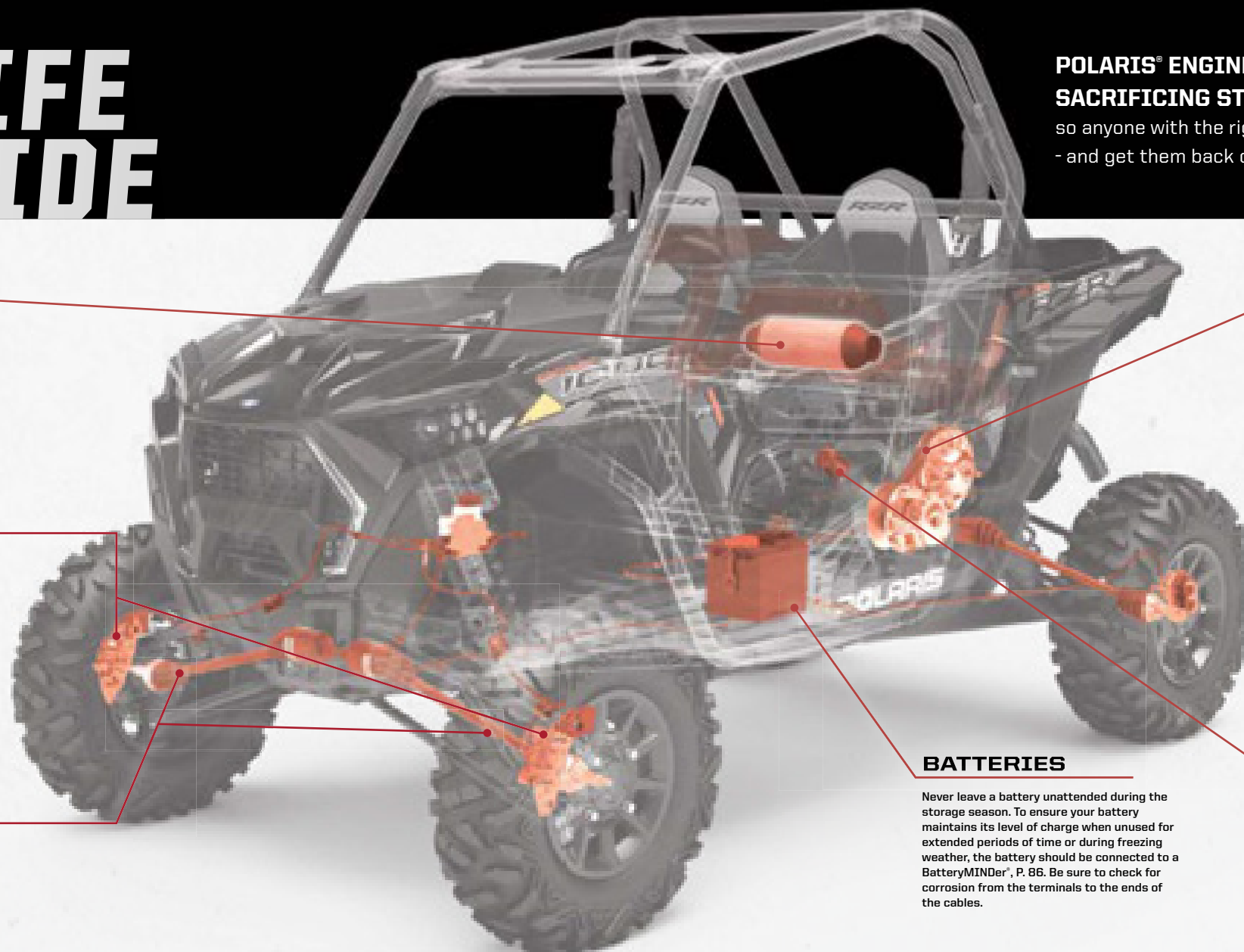

DRIVE BELTS

Polaris Engineered® belts deliver unmatched performance for your off-road vehicle. Developed and tested on all our engines for all environments and conditions. Check your belt for delamination, hour glassing and glazing.

BREAK-IN PERIOD

- Use lower gear (if available) while varying speeds and avoiding wide open throttle for 8-16 km
- If no low gear is available, vary at moderate speeds while avoiding wide open throttle for 80 km

OUR INVESTMENT

- 32,187 kilometers of field testing
- Thousands of dyno hours
- 18+ months of development (3,000+ design hours) per belt
- 1200+ vehicle validation hours
- Collaboration with powertrain & clutch engineers

YOUR ADVANTAGE

- No clutch recalibration
- Less wear & tear due to heat
- Ensure maximum vehicle performance
- More time riding, less time wrenching
- Produced in collaboration with powertrain and clutch engineers to ensure a perfect fit, maximum performance and ultimate durability

BATTERIES

Never leave a battery unattended during the storage season. To ensure your battery maintains its level of charge when unused for extended periods of time or during freezing weather, the battery should be connected to a BatteryMINDer®, P. 86. Be sure to check for corrosion from the terminals to the ends of the cables.

OIL FILTERS

Change oil filters with every oil change to provide the best protection for your engine. Superior engine protection keeps your engine operating at peak performance. Be sure to follow the suggested service intervals for oil/oil filter changes.

MAINTENANCE SCHEDULE

25 HRS/400 km

BREAK-IN MAINTENANCE

- ENGINE OIL:** CHANGE
- GENERAL LUBRICATION:** ALL FITTINGS, PIVOTS, CABLES, ETC.
- AIR FILTER:** INSPECT & CLEAN
REPLACE AS NEEDED
- EXHAUST SYSTEM:** INSPECT & CLEAN
INSPECT FOR LEAKAGE OR CARBON BUILD UP AT JOINTS
INSPECT & CLEAN SCREEN TYPE SPARK ARRESTOR

50 HRS/800 km

6 MONTHS

- EXHAUST SYSTEM:** INSPECT & CLEAN
INSPECT FOR LEAKAGE OR CARBON BUILD UP AT JOINTS
INSPECT & CLEAN SCREEN TYPE SPARK ARRESTOR
- GENERAL LUBRICATION:** ALL FITTINGS, PIVOTS, CABLES, ETC.
- DRIVE BELT:** INSPECT & ADJUST
REPLACE AS NEEDED

100 HRS/1600 km

12 MONTHS

- ENGINE OIL:** CHANGE
- DRIVE BELT:** INSPECT & ADJUST
REPLACE AS NEEDED
- TRANSMISSION FLUID:** CHANGE
- EXHAUST SYSTEM:** INSPECT & CLEAN
INSPECT FOR LEAKAGE OR CARBON BUILD UP AT JOINTS
INSPECT & CLEAN SCREEN TYPE SPARK ARRESTOR

150 HRS/2400 km

18 MONTHS

- ENGINE OIL:** CHANGE
- BATTERY:** TEST, CLEAN, & CHECK FLUID LEVEL
REPLACE AS NEEDED
- DRIVE BELT:** INSPECT & ADJUST
REPLACE AS NEEDED
- TIRES:** INSPECT CONDITION & PRESSURE
- EXHAUST SYSTEM:** INSPECT & CLEAN
INSPECT FOR LEAKAGE OR CARBON BUILD UP AT JOINTS
INSPECT & CLEAN SCREEN TYPE SPARK ARRESTOR

200 HRS/3200 km

24 MONTHS

- ENGINE OIL:** CHANGE
- BRAKE PADS & FLUID:** INSPECT & CLEAN
REPLACE AS NEEDED
- SPARK PLUGS:** INSPECT
REPLACE AS NEEDED
- EXHAUST SYSTEM:** INSPECT & CLEAN
INSPECT FOR LEAKAGE OR CARBON BUILD UP AT JOINTS
INSPECT & CLEAN SCREEN TYPE SPARK ARRESTOR

350 HRS/4020 km

30 MONTHS

- ENGINE OIL:** CHANGE
- BATTERY:** TEST, CLEAN, & CHECK FLUID LEVEL
REPLACE AS NEEDED
- DRIVE BELT:** INSPECT & ADJUST
REPLACE AS NEEDED
- GENERAL LUBRICATION:** ALL FITTINGS, PIVOTS, CABLES, ETC.
- EXHAUST SYSTEM:** INSPECT & CLEAN
INSPECT FOR LEAKAGE OR CARBON BUILD UP AT JOINTS
INSPECT & CLEAN SCREEN TYPE SPARK ARRESTOR

500 HRS/8045 km

36 MONTHS

- ENGINE OIL:** CHANGE
- AIR FILTER:** INSPECT, CLEAN
REPLACE AS NEEDED
- COOLANT:** CHECK LEVEL
REPLACE EVERY 2 YEARS
- GEARCASES:** CHECK OIL LEVEL
- EXHAUST SYSTEM:** INSPECT & CLEAN
INSPECT FOR LEAKAGE OR CARBON BUILD UP AT JOINTS
INSPECT & CLEAN SCREEN TYPE SPARK ARRESTOR

CHECK YOUR OWNER'S MANUAL FOR ADDITIONAL RECOMMENDED SERVICE ITEMS AND VEHICLE-SPECIFIC TIMING

HD HEAVY DUTY PARTS

All Polaris® parts are developed and tested to help you get the most out of your ride. Now, we're taking the passion of our riders, workers, and outdoor enthusiasts to the next level with HD Parts. These heavy-duty parts are engineered for riders who want greater durability and enhanced performance. HD Parts are designed and tested to handle greater wear and tear under all weather conditions. This means longer ride times with less service interruptions and related costs.

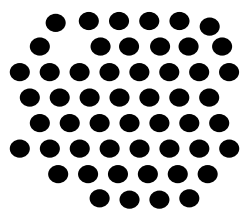

DUST



MUD



EXTREME COLD
DOWN TO -40° C

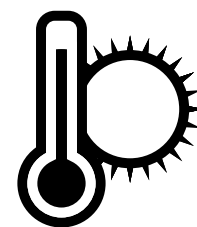

EXTREME HEAT
UP TO 54° C

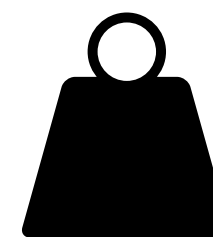

HEAVY PAYLOADS

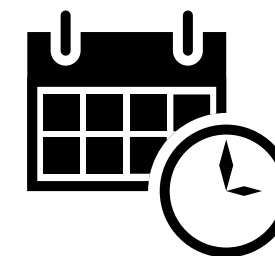

EXTENDED LIFE

SUSPENSION BOOTS*

- Thicker, stronger boot material better withstands cuts and tears
- Prevents the intrusion of water and contaminants, increasing joint life
- More resistant to cracking due to aging

BRAKE PADS*

- Longer wear life
- Improved braking in wet & muddy conditions

WHEEL BEARINGS*

- Utilizes a triple lip seal for improved protection against mud and debris
- Longer life between service and replacement
- Specifically designed for Polaris® vehicles

TIRES*

- Increased tread life
- Material and design for enhanced puncture resistance

LUBRICANTS*

- High-temperature engine protection
- Increased rust and corrosion protection
- Reduced chance of thermal breakdown in high-temp environments

BATTERIES*

- Improved starting in cold/poor conditions means increased performance of accessories and longer vehicle operation.
- **Larger Capacity**
Measured in Ah (Ampere Hours)
HD batteries store more energy
 - **Higher Output**
Measured in CCA (Cold Cranking Amps)
HD batteries deliver more power when starting and power more auxiliary items

*Claims made based off testing and performance of Polaris® HD Parts against standard OEM parts made by Polaris® and competitor brands under normal use.

For more information regarding Polaris® HD parts including vehicle compatibility, installation, and maintenance, please contact your authorized Polaris® ORV dealer (Ranger®, ATV, RZR®).

VISIT [POLARIS.COM/HDPARTS](https://www.polaris.com/hdparts) TO LEARN MORE

SERVICE PARTS

Polaris Engineered™ service parts deliver unmatched performance and fit for your off-road vehicle.

All service parts are engineered specifically for your machine. Which means everything is designed, tested and perfected to maximize the life of your ride. Getting Polaris Engineered™ parts is a decision that pays off in the long run, because it ensures there is a long run.



SHOP FOR SERVICE PARTS ONLINE OR VISIT YOUR POLARIS® DEALER.

CHECK OUT OUR PARTS FINDER ON POLARIS.COM FOR EASY PARTS LOOK-UP, PARTS IDENTIFICATION, VIEWS OF ASSEMBLIES & MORE!



STEP 1

Visit Polaris.com/RZR
Click "Parts & Service" tab
Click "Service Parts"



STEP 2

Enter **vehicle year/model** or shop by **part number**



STEP 3

Clearly see what parts are required and **order**

Assembly
DRIVE TRAIN FRONT HALF SHAFT - 21V558A000000 (SPORADIC/STANDARD)

21V558A000000 RZR 1000 50 INCH ALL OPTIONS (01/16) (R16)

Zoom In Zoom Out

No.	Part	Description	Price	Qty	
1	100000	ASH HALF SHAFT FRONT 20	\$261.00	2	Add
2	100001	ASH DOLLER 200	\$114.00	1	Add
3	100002	ASH DOLLER 200	\$120.00	1	Add
4	100003	SHAFT PIN 20	\$20.00	1	Add
5	200040	BOOT PIN 20/16	\$20.00	2	Add
6	200041	CLAMP SMALL PIN 20/16	\$6.00	2	Add
7	200042	CLAMP LARGE PIN 20/16	\$10.00	2	Add
8	200043	DRAGLINK BUSHING	\$11.00	2	Add

Note: Some older parts displayed in this section are no longer available from Polaris. Contact your local Polaris dealer.

OVER
100,000
PARTS
AVAILABLE!



BatteryMINDER®

ENSURE YOUR RIDE IS READY WHEN YOU ARE.

- Add years of capacity, power and range to new and older batteries, regardless of type or brand
- Never over- or under-charged in any temperature
- Leave your vehicle connected for months and return to fully charged and conditioned batteries
- Recover older or weak batteries that would normally need to be replaced
- Charge and maintain extra backup batteries as well as those in your vehicle
- Automatic turn-on, sleeps while keeping your batteries at full charge
- Easy push-button selector to change battery type or time



	2012 AGM 2-AMP	2012 LEAD ACID 2 AMP	1510 1.5 AMP	1.5 AMP CONVERTIBLE
PART NUMBER PRICE	2830438 \$121 ⁹⁹	2830531 \$109 ⁹⁹	2830404 \$79 29	2830511 \$91 ⁴⁹
VOLTAGE WARRANTY	12 V 5 Years	12 V 5 Years	12 V 10 Years	12 V 5 Years
CHARGING CURRENT	2AMP	2AMP	1.5AMP	1.5AMP
OVERCHARGE PROTECTION	Yes			
BATTERIES MAINTAINED	6 at one time		4 at one time	
BATTERY COMPATIBILITY	12 V Sealed AGM Lead-Acid	12 V Flooded (filler cap) and Sealed Maintenance-Free Batteries		
COMES WITH	• Non-fused battery clip cord set with Quick Connector	• BC-2410: 61 cm Non-fused battery clip cord set with Quick Connector • RTA-2415: 61 cm Fused ring terminal cord set with Quick Connector • ATS-1: Ambient Temperature Sensor	• Ambient temperature sensor (installed) • 3.7 cm power cord • Battery clip cord set with Quick Connector • Optional permanent mounting tab	• Auto-temp compensation sensor (installed) • Optional permanent mounting brackets and screws • Battery clips (fully-insulated, aircraft grade, 15A replaceable fuse) • Ring terminal assembly with 15A replaceable fuse
KEY FEATURES	Designed for high-performance specialty AGM sealed batteries	Diagnoses battery's condition - can predict failing batteries	Easy to use, economical	Convertible on-vehicle or bench top use

BATTERY MAINTENANCE TIPS

Extend your battery life with a BatteryMINDER® and these tips.

1. Store batteries in a cool, dry location.
2. Check that the battery connections are tight. Cables should not be able to be rotated or shifted by hand.
3. If your battery has a drain tube, make sure it is free of clogs.
4. Clean your battery - use a soft brush to scrub the top of the battery. Use baking soda to remove grease.
5. Connect a BatteryMINDER® after using your vehicle even if the vehicle is in regular use.

LIFT IT SECURELY LIFT IT SAFELY



POLARIS® VEHICLE LIFT

- Get fast, easy access to the underside of your vehicle
 - Manual and pneumatic operation available
 - Raises vehicle up to 82 cm to make repairs and maintenance faster and easier
- » 544 kg • 2830424 • \$853⁹⁹

LIFT ATTACHMENTS

- Add the appropriate attachment to use your lift for all your off-road vehicles
- » ATV/POLARIS ACE® • 2830427 • \$207⁴⁹
» SNOWMOBILE • 2830426 • \$207⁴⁹



POLARIS® FLEX JUMPSTARTER

- 12,000 mAh capacity. Two 5V/2.1A USB outputs, 200-lumen flashlight, and a digital battery life monitor. Includes storage case, smart jumper cables, car charger, wall charger, and user guide.
- Jumpstart any engine up to 6.4L. The Polaris® Flex Jumpstarter is small enough to be stored in your glovebox and holds its charge so you can count on it when it's needed.
- 1-year limited warranty.

» 2830495 • \$146⁴⁹

POLARIS® X3 CREEPER

- Three positions: flat, 45-degree angle or seated work stool
- Helps you perform any repair with ease
- Stay dry and warm away from cold, wet cement floors
- Easily stores away when not in use

» BLACK • 2830429 • \$182⁹⁹

BATTERYMINDER® ACCESSORIES



BatteryMINDER® 3.7 m CABLE

- Made with heavy-duty 16 gauge black zip cord featuring automotive SAE bullet connectors

» 2830410 • \$15⁴⁹



BatteryMINDER® VPP-12:12/24 VOLT VEHICLE POWER PLUG

- Allows easy connection to vehicle's battery through lighter or 12/24V power port with replaceable 15 amp fuse

» 2830518 • \$12¹⁹



BatteryMINDER® SPLITTER

- Connect two batteries simultaneously for easy battery maintenance
- Cap includes a set of ring terminals

» 2830409 • \$30⁴⁹



BatteryMINDER® RING TERMINAL

- Features 61 cm long 18-gauge wire
- Plug has standard .8 cm negative and .95 cm positive terminals
- Replaceable 15 amp in-line fuse for circuit protection

» 2830437 • \$12¹⁹



BatteryMINDER® EZ CONNECT

- Allows for quick and easy connecting and disconnecting of your BatteryMINDER®
- Includes a set of ring terminals

» 2830411 • \$42⁴⁹

SHOP ACCESSORIES



POLARIS® MAGNETIC PARTS TRAY

» SILVER • 2830432 • \$15⁹⁹



POLARIS® 84 cm TELESCOPIC MAGNET

» BLACK • 2830435 • \$6⁹⁹



POLARIS® 30.5 cm HI-TORQUE RATCHETING DRIVER

» BLACK / BLUE • 2830434 • \$24⁹⁹



POLARIS® LED POCKET FLASHLIGHT

» BLACK • 2830436 • \$30⁴⁹

RIDING JERSEYS & GLOVES

NEW

OFF-ROAD RIDING JERSEYS

S-3XL | \$45.99

- Mesh ventilated panels for maximum airflow
- Elastic sleeves with non-restrictive cuffs

NEW

OFF-ROAD RIDING GLOVES

S-3XL | \$32.99

- Adjustable wrist closure for a custom fit
- Comfort in the details: silicon finger grips and neoprene knuckle protection



BLACK
JERSEY | 2860646
GLOVE | 2860641

BLUE/LIME
JERSEY | 2860647
GLOVE | 2860642

MULTICOLOR
JERSEY | 2860648
GLOVE | 2860643

NAVY/PINK
JERSEY | 2860649
GLOVE | 2860644

RED
JERSEY | 2860650
GLOVE | 2860645



**BOLD
TECHNICAL
GEAR TO
INSPIRE EVERY
ADVENTURE**

COOLING SHIRTS

NEW

MEN'S LONG SLEEVE COOLING SHIRT

S-3XL | 2860638 | \$58.99



FABRIC TECHNOLOGY DESIGNED TO KEEP YOU COOL

Cooling fabric designed with sun protection in mind. Our chemical-free fabric Coolcore® reduces the surface temperature on our cooling shirt up to 30%, so you don't overheat. It carries a 50 Ultraviolet Protection Factor rating, the highest attainable, blocking 98% of harmful UV rays. Available in long and short sleeve.

NEW

WOMEN'S LONG SLEEVE COOLING SHIRT

S-3XL | 2860640 | \$58.99



SHORT SLEEVE COOLING SHIRTS

MEN'S S-3XL | 2860634 | \$45.99
WOMEN'S S-3XL | 2860636 | \$45.99

LAYERING

FULL ZIP MID LAYER

S-3XL | \$99.99
BLACK/PINK | 2860564

- Enhanced fit for full range of movement
- 280 grams of breathable fleece



WOMEN'S GRAY/PURPLE
S-3XL | 2860549

MEN'S GRAY/BLUE
S-3XL | 2860548

MEN'S BLACK
S-3XL | 2868512



MEN'S TRAIL MID-LAYER

S-3XL | \$119.99
NAVY | 2860552
GRAY | 2869925

- Wind blocking layer on chest
- 280 grams of breathable fleece

HELMETS

509 FOR POLARIS®

509® ALTITUDE HELMET

STYLISH, LIGHTWEIGHT HELMET WITH 509® FIT AND FINISH **\$299⁹⁹**

SHELL

- Thermoplastic poly alloy outer shell

WEIGHT

- 1260 grams

FEATURES

- Revolutionary neck brace-ready shell profile
- Specially designed expanded polyurethane chin insert
- Eight intake/exhaust vents
- Universal camera mount included
- Removable breath box included
- Three outer shell molds across eight sizes for excellent fit
- DOT- and ECE 22.05-approved



LIME
S-4XL | 2868539



ORANGE
S-4XL | 2867818

BLUE
S-4XL | 2867820

RED
S-4XL | 2867819

GRAY
S-4XL | 2867817

509® ALTITUDE CARBON HELMET

DURABLE, ULTRA LIGHTWEIGHT, CARBON FIBER **\$519⁹⁹**

SHELL

- Full carbon fiber shell

WEIGHT

- 1100 grams

FEATURES

- Fidlock® magnetic chin strap technology, easy-on/off technology
- Revolutionary neck brace-ready shell profile
- Removable breath box included
- Universal camera mount included
- Eight intake/exhaust vent ports
- Fully convertible for winter and summer use
- Three outer shell molds across eight sizes for excellent fit
- DOT- and ECE 22.05-approved



CARBON GLOSS
S-4XL | 2867815

CARBON MATTE
S-4XL | 2867814

GOGGLES

KINGPIN 509® DIRT GOGGLE

PREMIUM MATERIALS, ATTRACTIVE PRICE **\$74⁹⁹**

FEATURES

- Oversized spherical lens delivers optimal peripheral vision
- Metal tear off posts provide strength and durability
- Quick-Change technology allows you to run the best lens tint for conditions



BLUE
2868667



ORANGE
2868668



BLACK
2868669



RED
2868670



LIME
2868671

TENACITY HELMET

ALL THE STYLE & PROTECTION IN OUR MOST AFFORDABLE HELMET **\$144⁹⁹**

SHELL

- Injection-molded plastic

WEIGHT

- 1450 grams

FEATURES

- Stay cool when pushing the limits with oversized mouth intake and top vents with six rear exits
- Stay warm on cold days with optional breath deflect or insert (sold separately)
- Removable, machine-washable liner keeps things fresh ride after ride
- DOT- and ECE 22.05-approved



RED GLOSS
XS-2XL | 2868623



BLACK MATTE
XS-2XL | 2868619

LIME GLOSS
XS-2XL | 2868621

BLUE GLOSS
XS-2XL | 2868622

BLACK/GRAY
XS-2XL | 2868620

PINK GLOSS
XS-2XL | 2868624



TEKVEST®

ULTIMATE PROTECTION VISIT POLARIS.COM FOR TEKVEST® SIZING



TEKVEST® SUPERSOFT
S-3XL | 2862190 | \$529.99

- Zip-off fleece collar diffuses rising body heat to reduce fogging
- Large arm openings for unrestricted movement
- Drop-tail design for extended coverage
- 2-stage pockets



TEKVEST® FREESTYLE
S-3XL | 2862189 | \$429.99

- Strong, protective ultra high molecular weight panels cover shoulders
- Front and rear mesh panels promote cooling airflow
- Large arm openings for unrestricted movement
- Use off-roading and/or snowmobiling



TEKVEST® SHOULDER PAD
S-3XL | 2862192 | \$120.99

- Strong and protective Ultra High Molecular Weight Polyethylene
- Adjustable bicep strap
- Quick-attach design for installation or removal in seconds



TEKVEST® YOUTH
S-3XL | 2862191 | \$353.99

- Adjustable side straps and arm straps
- Strong, protective ultra high molecular weight panels cover shoulders
- Large arm openings for unrestricted movement

OUTERWEAR



FLANNEL JACKET
CHARCOAL
S-3XL | 2860865

WORK JACKET
GRAY
S-3XL | 2860863

NEW
FLANNEL JACKET \$129⁹⁹



BRONZE
S-3XL | 2860864

Stylish and warm flannel shirt/jacket with front snap closure available in 2 colorways. Soft yet durable brushed flannel on the outside lined with warm Sherpa fleece on the inside. Available in Men's sizing S-3XL.

Ample storage with 5 total pockets:

- External pockets include 2 chest and 2 hand pockets with snap closures
- One internal pocket with zip closure

NEW
WORK JACKET \$207⁹⁹



GREEN
S-3XL | 2860862

This warm and rugged jacket was engineered to be tough enough for work and stylish enough for play. The outer fabric is crafted with Nylon 6, a durable, non-stretch woven fabric that is rugged and tear resistant but feels like a soft, comfortable material. Protection and warmth with 100% nylon shell coated with durable water repellency (DWR).

External features:

- Superior Durable Water Repellent (DWR) treatment provides water-resistance in the elements
- Four external pockets for maximum gear storage
- Customized fit with Velcro® wrist closure cuffs

Internal features:

- 80 gram 3M® Thinsulate for warmth on chilly days
- Built in action back provides comfortable movement and increased range of motion
- Internal zipper pocket
- Brushed flannel trim

JACKETS



NEW
BLUE/PINK
S-3XL | 2860546

NEW
NAVY
S-3XL | 2860545

SOFTSHELL JACKET \$169⁹⁹

LIGHTWEIGHT PERFORMANCE THAT'S SURPRISINGLY WARM AND PERFECT FOR EVERYDAY WEAR

- DWR prevents precipitation from saturating the jacket's exterior
- Three external and one internal pocket
- Lined with 280 grams of soft fleece for warmth
- Removable hood and underarm venting

WOMEN'S



BLACK
S-3XL | 2869920

CORAL
S-3XL | 2869921

PURPLE/LIME
S-3XL | 2860547

MEN'S



BLACK
S-3XL | 2869918

BLUE/ORANGE
S-3XL | 2869919

BLACK/LIME
S-3XL | 2860544

HEATED VEST



HEATED VESTS
S-3XL | \$259.99
WOMEN'S GRAY | 2869923
MEN'S GRAY | 2869924

RAIN SUIT



RAIN JACKET GRAY
S-3XL | 2869527 | \$129.99
RAIN PANTS GRAY
S-3XL | 2869528 | \$109.99

- 100% waterproof lightweight and packable nylon
- YKK® Zippers
- Rain jacket has removable hood

OUTERWEAR BUILT TO WORK HARD & PLAY HARD

APPAREL & HELMETS

OUTERWEAR & PROTECTION

MEN'S RZR

WOMEN'S RZR & YOUTH

LIFESTYLE & CAPS

CAMO & GIFTS

MEN'S RZR® APPAREL



NEW
RZR® SNAP BACK HAT
 One-Size | \$32.99
 BLACK | 2860612
 BLACK/RED | 2860611



NEW
RZR® PATCH HAT
 \$38.99
 BLACK/RED | S/M | 2860607
 BLACK/RED | L/XL | 2860608
 GRAY/ORANGE | S/M | 2860609
 GRAY/ORANGE | L/XL | 2860610



RZR® LOGO HOODIE
 S-3XL | \$71.99
NEW GRAY/LIME | 2860704
 BLACK/RED | 2869587
 NAVY/ORANGE | 2869586



NEW
RZR® FULL ZIP HOODIE
 S-3XL | \$71.99
 CHARCOAL HEATHER | 2860720
 BLACK | 2860719



NEW
RZR® BOLT TEE
 S-3XL | \$32.99
 GRAY | 2860707
 RED | 2860708

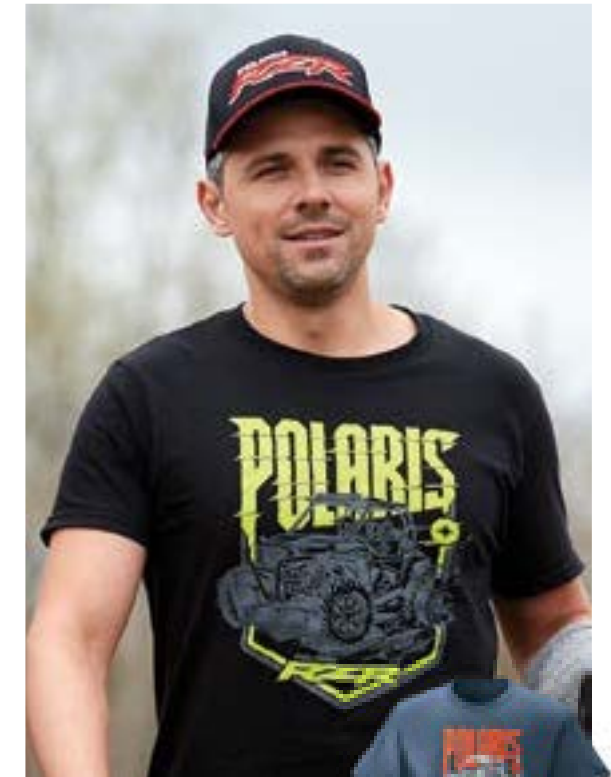

NEW
RZR® EDGE TEE
 S-3XL | \$32.99
 BLACK | 2860729
 NAVY | 2869603



NEW
RZR® MIDNIGHT TEE
 S-3XL | \$32.99
 BLACK | 2860705
 GRAY | 2860706

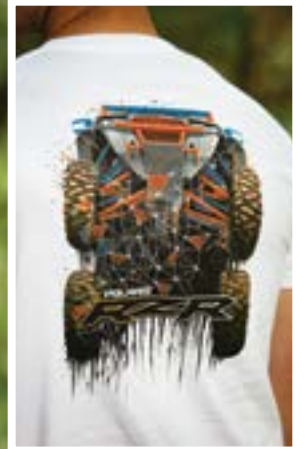

NEW
RZR® AIR TEE
 S-3XL | \$32.99
 WHITE | 2860702
 BLACK | 2869591

WOMEN'S RZR® APPAREL

YOUTH APPAREL

NEW
RZR® VAPOR HOODIE
 S-3XL | \$71.99
 BLACK | 2860726
 CHARCOAL HEATHER | 2869595
 MINT | 2869596

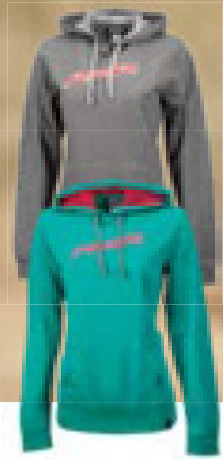

NEW
RZR® LIGHTWEIGHT HOODIE
 S-3XL | \$64.99
 SHADOW | 2860716
 MISTY BLUE | 2860717



NEW
YOUTH RZR® LOGO TEE
 S-XL | \$23.99
 GRAY | 2860722
 BLUE | 2860723

NEW
YOUTH RZR® SCENIC TEE
 S-XL | \$23.99
 PURPLE | 2860724
 SILK | 2860725



NEW
RZR® REPEAT TEE
 S-3XL | \$32.99
 PURPLE | 2860711
 TURQUOISE | 2860714



NEW
RZR® SCENIC TEE
 S-3XL | \$32.99
 BLACK | 2860714
 MARITIME | 2860715



NEW
RZR® LOGO TEE
 S-3XL | \$32.99
 BLACK | 2860703
 NAVY | 2869583
 MARINA BLUE | 2869582



NEW
YOUTH JERSEY
 S-XL | \$34.99
 MULTICOLOR | 2860652
 BLUE | 2860651



NEW
YOUTH MIDNIGHT TEE
 S-XL | \$23.99
 BLACK | 2860721

APPAREL & HELMETS
 OUTERWEAR & PROTECTION
 MEN'S RZR
 WOMEN'S RZR & YOUTH
 LIFESTYLE & CAPS
 CAMO & GIFTS



MEN'S CORE FULL-ZIP HOODIE
S-3XL | \$74.99
NAVY/RED | 2860565
BLACK/LIME | 22860566



WOMEN'S CORE FULL-ZIP HOODIE
S-3XL | \$74.99
GRAY/BLUE | 2860567
BLACK/PINK | 2860615



WOMEN'S ROSEAU TEE
S-3XL | \$32.99
BLACK | 2868586
NEW PURPLE FROST | 2860591
GRAY FROST | 2869559



MEN'S ESTA TEE
S-3XL | \$26.99
NEW OLIVE HEATHER | 2860589
CHARCOAL | 2869552
NAVY | 2869562



QUARTER ZIP
S-3XL | \$79.99
WOMEN'S BLACK | 2860550
WOMEN'S PURPLE | 2860551
MEN'S BLACK | 2869535
MEN'S GRAY | 2869536

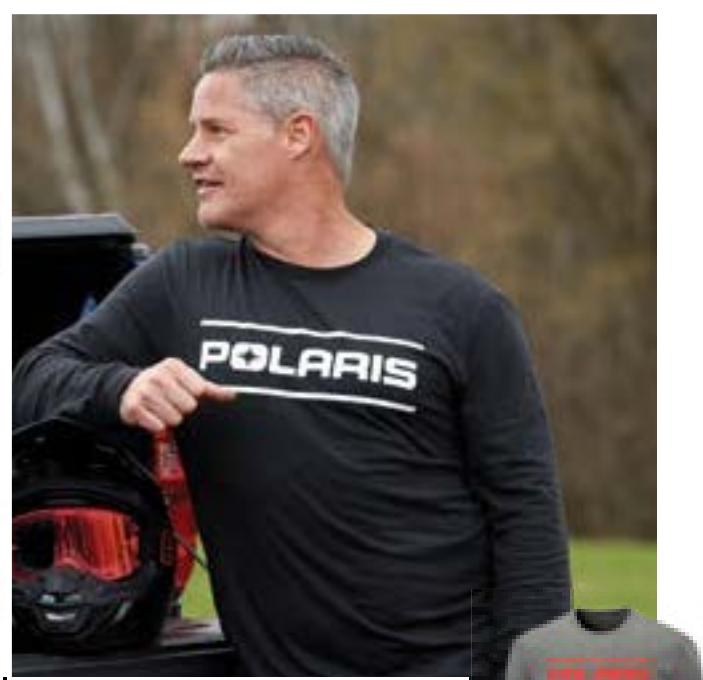

MEN'S LONG SLEEVE DASH TEE
S-3XL | \$49.99
BLACK | 2860568
GRAY FROST | 2860569

CAPS



NEW
CAMO TRUCKER HAT
One-Size | \$32.99
BLACK | 2860613
PINK | 2860614



PATCH CORE HAT
\$32.99
BLACK | S/M | 2868579
BLACK | L/XL | 2868580
NAVY | S/M | 2868581
NAVY | L/XL | 2868582



DASH SNAPBACK HAT
One-Size | \$32.99
BLACK | 2860595
GRAY | 2860596



CORE SNAPBACK HAT
One-Size | \$32.99
BLACK | 2867762
NAVY | 2869544



PATCH TRUCKER HAT
One-Size | \$32.99
BLACK | 2860597
NAVY | 2860598



RETRO TRUCKER HAT
One-Size | \$26.99
GRAY/RED | 2869542
GRAY/BLUE | 2869543



KNIT PATCH BEANIE
One-Size | \$26.99
BLACK | 2860601
GRAY | 2860602



FLEECE REVERSIBLE BEANIE
One-Size | \$26.99
CAMO/GRAY | 2868648
CAMO/BLAZE ORANGE | 2867756

CAMO

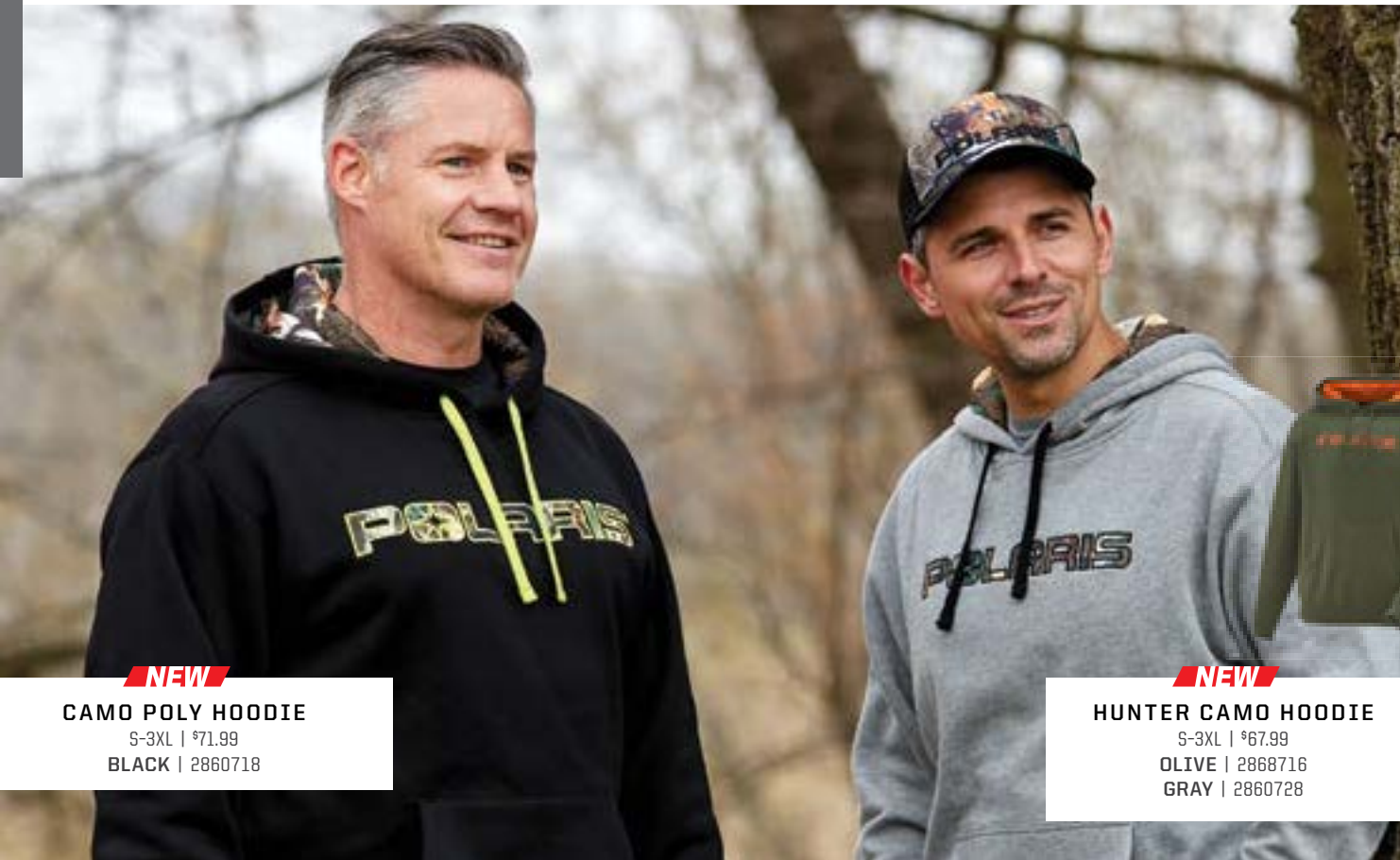

NEW
CAMO POLY HOODIE
S-3XL | \$71.99
BLACK | 2860718

NEW
HUNTER CAMO HOODIE
S-3XL | \$67.99
OLIVE | 2868716
GRAY | 2860728



NEW
MEN'S CAMO TEE
S-3XL | \$32.99
GRAY | 2860709
BLACK | 2860710



NEW
WOMEN'S CAMO TEE
6-3XL | \$32.99
BLACK | 2860836
OLIVE | 2860837



CAMO FULL ZIP
S-3XL | 2869590 | \$79.99

CAMO HOODIE
S-3XL | \$74.99
WOMEN'S | 2867898
MEN'S | 2867879

GIFTS & BRANDED MERCHANDISE

BARWARE



POLARIS® FLASK
2860812 | \$32.99



WHISKEY ROCKS
2860813 | \$32.99



POLARIS® WOODEN COASTERS WITH BOTTLE OPENER
2860869 | \$32.99



BEER FLIGHT SAMPLER
2860814 | \$64.99



PINT GLASS (Set of 2)
2860815 | \$25.99



CREDIT CARD BOTTLE OPENER
2860818 | \$19.99

RECREATION/GARAGE



CARD DECK
2860816 | \$19.99



PREMIUM COOZIE
2860829 | \$10.99



RZR® FLAG (0.9 m x 1.5 m)
2869929 | \$32.99



POLARIS® WOOD SIGN (26.7 cm x 61 cm)
2860866 | \$97.99



POLARIS® STEEL SIGN (35.6 cm x 91.4 cm)
2860868 | \$168.99



POLARIS® ALUMINUM SIGN (56 cm)
2860867 | \$168.99

TOYS



1:18 SCALE RZR® TOY ORANGE
2868637 | \$24.99

1:18 SCALE RZR® TOY BLUE
2866268 | \$24.99



MINI RZR® TOY BLUE
2860822 | \$17.99

#RZR

LIVE THE LIFESTYLE.
JOIN THE COMMUNITY.

POLARIS.COM/RZRlife



ULTIMATE RIDERS GUIDES



Check out the Ultimate Riders Guide Playlist
[Youtube.com/YourPolarisRZR](https://www.youtube.com/YourPolarisRZR)

VIEW & SHOP THE ULTIMATE RIDER GUIDES AT
[POLARIS.COM/RZRdune](https://www.polaris.com/RZRdune) & [POLARIS.COM/RZRrock](https://www.polaris.com/RZRrock)

DUNES

LIGHTING	P. 40
RZR® SUBZERO 4 HARNESS	P. 70
PRO ARMOR® WHEELS & TIRES	P. 50
ROOFS	P. 22
DOORS	P. 23

See the accessories RZR Factory Racer Shelby Anderson recommends to improve your ride, learn safety tips, and what to watch out for in the sand.



Riders Guide: Dune Riding

MUD

PRO ARMOR® WHEELS & TIRES	P. 60
WINCH & MIRRORS	P. 72
LOWER DOORS	P. 23
ROOFS	P. 22
LIGHTING	P. 40
AUDIO	P. 08
STORAGE / COOLERS	P. 14

Learn all you need to know about riding through the mud from Scott Smith, President of High Lifter.



Riders Guide: Mud Riding

ROCK

PRO ARMOR® WHEELS & TIRES	P. 50
VEHICLE PROTECTION	P. 24
WINCH	P. 72
MIRRORS	P. 27
RIDE COMMAND	P. 46

Learn tips on rock crawling from Mitch Guthrie Jr. the 2018-2019 King of Hammers UTV champion and crown from the 2019 Mint 400 in the UTV Pro Turbo class.



Riders Guide: Rock Crawling

UNLESS NOTED, TRADEMARKS ARE THE PROPERTY OF POLARIS INDUSTRIES INC. 3M® and Thinsulate® are registered trademarks of 3M Company. 509® is a registered trademark of Teton Dufftters, LLC. Alodine® is a registered trademark of HENKEL AG & CO. KGAA. Apple® is a registered trademark of Apple Inc. App Store® is a registered trademark of Apple Inc. BatteryMinder® is a registered trademark of VDC Electronics Inc. Bluetooth® is a registered trademark of Bluetooth Sig. Inc. Browning® is a registered trademark of Browning Corporation. Caliber® is a registered trademark of Caliber, Inc. COOLCORE® is a registered trademark of Tempnology LLC. CREE® is a registered trademark of Cree, Inc. Fidlock® is a registered trademark of Fidlock GmbH. FOX® is a registered trademark of Fox Factory Inc. Google Play® is a registered trademark of Google, Inc. Mathews® is a registered trademark of Mathews Archery Inc. Maxxis® is a registered trademark of Cheng Shin Rubber Ind. Co., Ltd. MB Quart® is a registered trademark of Maxxsonics USA Inc. Recreational Off-Highway Vehicle Association® is a registered trademark of Recreational Off-Highway Vehicle Association. Rigid® is a trademark of IST Performance, LLC d/b/a Rigid Industries. Rockford Fosgate® is a registered trademark of Rockford Corporation. Sparco® is a registered trademark of Sparco S.p.A. TekVest® is a registered trademark of Tekrider, Inc. Tiger Drylac® is a registered trademark of TIGER COATINGS GMBH & CO. KG. Walker Evans® is a registered trademark of Walker Evans Enterprises Corp. Yeti® is a registered trademark of Yeti Coolers, LLC. YKK® is a registered trademark of YKK Corporation. YouTube® is a registered trademark of Google Inc. PRICES, FITMENT AND AVAILABILITY ARE SUBJECT TO CHANGE AT ANY TIME. COPYRIGHT © 2019 POLARIS INDUSTRIES INC. ALL RIGHTS RESERVED.

MAKE IT YOUR RZR®

1 CHOOSE MODEL

2 CHOOSE TRIM

3 CHOOSE COLOR

4 CHOOSE ACCESSORIES

VISIT [POLARIS.COM/RZR](https://www.polaris.com/rzr)

TO SEE ALL YOUR OPTIONS & ACCESSORIES ON YOUR NEW MACHINE FROM EVERY ANGLE!



CONNECT ONLINE
SEARCH "PolarisORV"



PRO ARMOR
WHEELS & TIRES

DOMINATE ANY ENVIRONMENT

SEE P. 50

TIRE: CRAWLER XG WHEEL: FLARE - MATTE BLACK

POLARIS

MY20 RZR APP ACC CAN • 9931019

SEPT 19